

# OREGON CORNER RESTORATION FORM

COUNTY: Umatilla DATE: 05/24/01

CORNER DESIGNATION: E-11, North 1/4 Corner Section 9, T4N., R35E., W.M..

PREVIOUS RENEWALS/SURVEYS ETC.: Corner originally established by Wm. H. Odell, under Contract No. 114, dated July 2nd, 1866. Record states: Set post Cor. for 1/4 Sec.; drove charred stake, dug pits, raised stone mound per instructions.

MONUMENT AND ACCESSORIES FOUND: Found a 4.0 foot diameter mound of stones and remains of old, down fence extending West.

## MONUMENT MARKING DETAIL:

T4N R35E  
S4  
1/4-----  
S9  
2001  
PLS 1106

MONUMENT SET: Accepted stone mound as best remaining evidence of original corner and set 2 1/2" brass cap on 1" by 30" galvanized iron pipe 16" in the ground and surrounded with a mound of earth and stone.

From which:

An red steel fence post in existing fence bears N 60° E, 121.4 feet.

"XBO" chiseled on large rock protruding 2 feet out of ground, bears S 25° E, 69.3 feet.

"XBO" chiseled on large rock protruding 2 feet out of ground, bears S 76 1/2° W, 43.2 feet.

An red steel fence post in existing fence bears N 30° W, 116.6 feet.

Existing red steel fence post accessories have a bearing object signs wired to the post. Measured to "X" on the bearing objects.

LOCATION AND COMMENTS: There is an irregular fence line following a field, about 90 North of corner monument.

OREGON STATE PLANE CO-ORDINATES, North Zone, NAD 83(91), International Feet:

N: 802128.84

E: 8725368.23

FIRM: William R. Wells, PLS  
P.O. Box 1696  
Pendleton, OR 97801

COMPASS DECLINATION: 18° East

Surveyor's Seal

Witnesses: Jason Wells, LSIT  
Mark Hammersla

W4N35E11

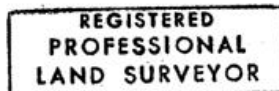

*William R. Wells*

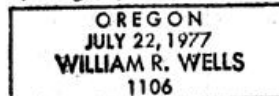

*renews 6-30-02*

02-12-e