

# OREGON CORNER RESTORATION FORM

COUNTY: Umatilla DATE: 06/07/01

CORNER DESIGNATION: J-19, North 1/4 Corner Section 14, T4N., R35E., W.M..

PREVIOUS RENEWALS/SURVEYS ETC.: Corner originally established by Wm. H. Odell under Contract No. 114, dated July 2nd, 1866. Record states: Set post Cor. for 1/4 Sec.; drove charred stake, dug pits and raised mound as per instructions. Corner was recovered by A.H. Simmons, Deputy County Surveyor, in survey in Section 14 dated November 28, 1878. Notes state: Point for U.S. 1/4 Cor at intersection of Dry Creek Road with Walla Walla Road. The Simmons survey was found in Record of Private Surveys Book 1, Page 8, Survey No. 4.

MONUMENT AND ACCESSORIES FOUND: None.

## MONUMENT MARKING DETAIL:

T4N R35E  
1/4 S11  
S14  
2001  
PLS 1106

MONUMENT SET: Evidence of the roadbed of the "Walla Walla Road" exists North and South of the existing Dry Creek Road. I held the mean intersection of these two roads, considering field line extending West and set a 2 1/2" brass cap on a 1" x 30" galvanized iron pipe, with cap buried 6" below ground, stamped as shown in "Monument Marking Detail".

From which:

A brass washer stamped "PLS 1106", 1.0 feet above ground level in a Pacific Power and Light pole #115001, bears N 76° E, 74.6 feet.

The center of a "dead end" sign post bears S 76 1/2° E, 50.1 feet.

A 5/8" x 30" iron rebar with a yellow plastic cap stamped "OR PLS 1106, WA PLS 17372", set 2" above ground level, bears S 76 1/2° W, 56.1 feet.

A brass washer stamped "PLS 1106", 1.0 feet above ground level in a Pacific Power and Light pole #114000, bears N 44 1/2° W, 51.5 feet.

Attached bearing object tags to power pole accessories and to the 5/8" iron rebar.

LOCATION AND COMMENTS: At the intersection of Little Dry Creek Road and old Walla Walla Road. Monument is near the South edge of the currently existing Little Dry Creek Road.

OREGON STATE PLANE CO-ORDINATES, North Zone, NAD 83(91), International Feet:

N: 796889.00  
E: 8736079.50

FIRM: William R. Wells, PLS  
P.O. Box 1696  
Pendleton, OR 97801

COMPASS DECLINATION: 18° East

Surveyor's Seal

Witnesses: Jason Wells, LSIT  
Mark Hammersla

V4N35J19

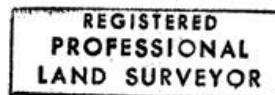

*William R. Wells*

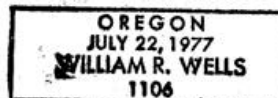

*renews 6-30-02*

02-12-C