

OREGON CORNER RESTORATION FORM

Section 19 Township 4N Range 35E, W.M. Corner Code No. P01
 County Umatilla Date September 8, 1995

CORNER DESIGNATION

- Condition Report Only
- Not Found
- Renewed
- Unrecorded
- Surveyed In
- Referenced Out

Previous Renewals/Surveys, etc.

Odell set a corner post, with charred stake, pits, and mounds in 1865. Knowlton's Addition to the Town of Centerville (Athena) 1899 shows a stone monument for this corner.

Monument(s) & Accessories Found: (Condition and Source)

A search found no monument at this location.

Monument Detail

Sketch

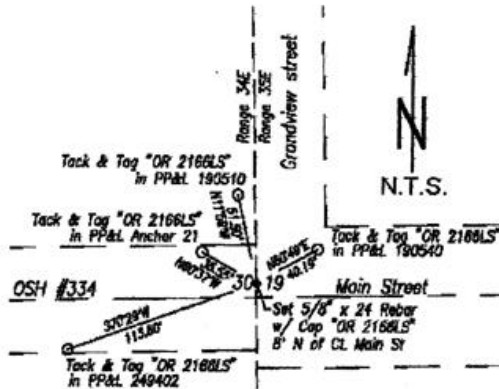

Monument Set (Procedures and Description)

I set a 5/8" x 24" rebar with plastic cap "OR 2166LS" for the quarter corner.

New Accessories

- A tack and tag "OR 2166LS" in PP&L power pole 249402 bears S 70° 29' W, 113.80 feet.
- A tack and tag "OR 2166LS" in PP&L anchor pole 21 bears N 60° 37' W, 35.55 feet.
- A tack and tag "OR 2166LS" in PP&L power pole 190510 bears N 11° 59' W, 51.50 feet.
- A tack and tag "OR 2166LS" in PP&L power pole 190540 bears N 60° 49' W, 40.19 feet.

Location & Comments

This corner is located 8 feet North of the centerline of Main Street at the intersection of Grandview Street in the City of Athena.

Compass Declination Grid Bearings

Firm/Agency

Dwight M. Bartleson L.S.
Address 79902 LaMar Gulch Road, Athena, OR 97813

Party Chief DMB

Notes DMB

Witness none

Surveyor's Seal

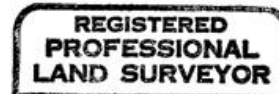

Dwight M. Bartleson

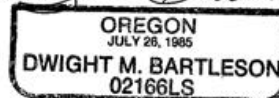

RECEIVED BY

Umatilla County Surveyor
 Date 10-95
 Rec'd By KR
 No. 95-159-B