

OREGON CORNER RESTORATION FORM

Section: 11 & 14

Township: 4N

Range: 37 EWM

County: Umatilla

Date: 03/01/00

Corner Designation: J-19, 1/4 corner common to Sections 11 & 14

Previous Renewals/Surveys, etc.: This corner was originally set by U.S. Deputy surveyors, Charles L. and William C. Campbell, under Contract No. 733. Dated March 22, 1901. The Surveyor Generals notes state: "Set and ironstone 28 x 15 x 10 ins. 21 ins. In the ground for 1/4 sec. cor., marked 1/4 on the N. face, raised mound of stone 4 ft. base, 3 ft. high N. of cor., pits impracticable.

Monument(s) & Accessories Found (Condition & Source): Found a basalt stone 25" x 15" x 10", with a faint 1/4 chiseled on the exposed side, partially buried on a steep West facing slope, per the original survey. No evidence of the rock mound remains, the hillside appears to have been subject to substantial erosion.

Monument Detail: T4N R37E
S11
1/4 +
S14
2000
PLS 2820

Monument Set (Procedures & Description): At the location of the found stone set a 1 1/2" x 30" galvanized iron pipe with a 2 1/2" brass cap marked as noted, 6" in the ground, struck rock. Erected a stone mound 4' in diameter 2' high around the monument.

New Accessories: A steel fence post with a land survey monument sign was placed 2.5' East of the corner. 5/8" x 30" rebar reference monuments with a yellow plastic cap stamped "TOMKINS SURVEYING" attached were set 28" in the ground, a steel fence post with a Umatilla County Bearing Object sign attached were set alongside each R.M. The reference monuments (R.M.) bear from the corners as follows:

- N52°E 12.38 FEET
S12 1/2°E 15.06 FEET
S24 1/2°W 13.13 FEET
N4°W 14.50 FEET

Location & Comments: The corner falls on a steep west facing slope 1000'± North and 900' higher than the South Fork of the Walla Walla River.

Compass Declination:

19° East

Surveyor's Seal

Firm/Agency: Tomkins Land Surveying, Inc.
20 E. Poplar, Suite 204
Walla Walla WA 99362

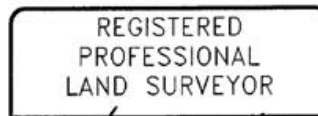

Party Chief: Greg E. Flowers
Notes: Greg E. Flowers
Witness: Joshua R. Martin



RECEIVED BY
Umatilla County Surveyor
Date 12-00
Rec'd By 314
00-258-C

OREGON
JUNE 30, 1997
GREG E. FLOWERS
02820LS
RENEWS 12/31/01
12/15/00