

USDA-FOREST SERVICE

Index File No. T-9

T 4N R. 38E

Merid. W

CORNER RECORD (SEARCH)

(Ref. FSM 7151.4)

Tract or Survey No. _____ Cor. No. _____

R.D. WW County UMATILLA

N.F. UMATILLA State OREGON

CORNER DIAGRAM

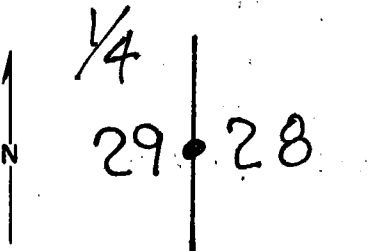

DESCRIBE CORNER MONUMENT FOUND

2 1/2" Brass CAP ON 1" IRON PIPE
 9" exposed w/o stones;
 CAP Marked: US General Land Office Survey
 Penalty \$250 For Removal.
 1/4

DESCRIBE BEARING TREES OR OTHER OFFICIAL ACCESSORIES FOUND

14" L.P. Pine bears S62E 1989
 at 7.3 ft scribed "1/4 S 28 BT"

Western harch Stump with healed blaze at base
 bears N84W at 5.39 ft.

PHOTO IDENTIFICATION DATA

Photo No. _____

Filed At. _____

Object Ident. _____

Ident. By _____

Signature

PLANE COORDINATE POSITION DATA

State _____ Zone _____

X _____

Y _____

Estab. By _____

Agency

Signature Edwin A. Stryker

Title PHS

Division

Headquarters

Date

7/18/89

FS-7100-52 (3/68)

CORNER RECORD (PERPETUATION)

MONUMENT: DESCRIBE NEW MONUMENT SET, OR WORK DONE TO PRESERVE EXISTING MONUMENT

cleaned area around monument
Placed location poster on road 6401.

ACCESSORIES : DESCRIBE NEW BT'S WITNESS OBJECTS ETC. ESTABLISHED, OR WORK DONE TO PRESERVE EXISTING EVIDENCE

18" Spruce bears S27W at 22.4 ft scribed "1/4 S 29 BT"
Placed brass-washer PHS 2060 at base of blaze

Work Done By E.A. Stryker Title OPHS Date _____ State Registration No. 2060
or Agency _____

Certified Cor. Record Prepared? Yes No Filed At: UMATILKA CTY Date AUG 89

REMARKS

Painted all BT's with RED BAND
Placed 54-3 signs and 54-9 signs on all BT's
Placed 54-4 sign near corner
placed 54-9 sign on steel fence post set 0⁹ north of Cor.

Index File No.

T.

R.

M.

Tract or Surv. No.

Cor.

T-9

4N

38E

W

GPO: 1982 O-382-659

13

Index
File No. T-9

CORNER RECORD (SEARCH)

(Ref. FSM 7151.4)

Tract or Survey No. _____ Cor. No. T-9

T 4 N R. 38 E R.D. Walla Walla County _____

Merid. Willamette N.F. Umatilla State Oregon

CORNER DIAGRAM

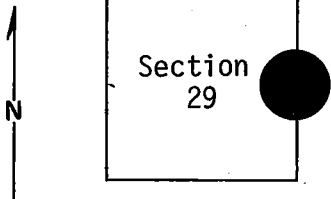

DESCRIBE CORNER MONUMENT FOUND

Brass Cap. Size: $2\frac{1}{2}$ ".

2

DESCRIBE BEARING TREES OR OTHER OFFICIAL ACCESSORIES FOUND

All bearing trees as described in notes.

3

PHOTO IDENTIFICATION DATA

Photo No. _____

Filed At. _____

Object Ident. _____

Ident. By _____

Signature

6

7

PLANE COORDINATE POSITION DATA

State _____ Zone _____

X _____

Y _____

Estab. By _____

Agency

8

DESCRIBE CORNER LOCATION RELATIVE TO NEAR-BY FEATURES, ALSO HOW TO REACH CORNER

4

Signature

Title

Division

Headquarters

Date

7100-52 (3/68)

B. Moore

Engineering Technician

S. O.

July 1975

5

CORNER RECORD (PERPETUATION)

MONUMENT: DESCRIBE NEW MONUMENT SET, OR WORK DONE TO PRESERVE EXISTING MONUMENT

9

ACCESSORIES : DESCRIBE NEW BT'S WITNESS OBJECTS ETC. ESTABLISHED, OR WORK DONE TO PRESERVE EXISTING EVIDENCE

Paced 210' north to power line clearing and put up Forest Service location poster.
Also placed Forest Service B.T. posters on the bearing trees (4).

10

Work Done By _____ Title _____ Date _____ State Registration No. or Agency _____

Certified Cor. Record Prepared ? Yes No Filed At: _____ Date _____

11

REMARKS

12

Index File No. T. R. M. Tract or Surv. No. Cor, 13