

Index File No. V-11  
 T 4 N R. 38 E  
 Merid. Willamette

**CORNER RECORD (SEARCH)**  
 (Ref. FSM 7151.4)

Tract or Survey No. \_\_\_\_\_  
 Cor. No. 1/4 Cor 21

R.D. Walla Walla County Umatilla  
 N.F. Umatilla State Oregon

CORNER DIAGRAM

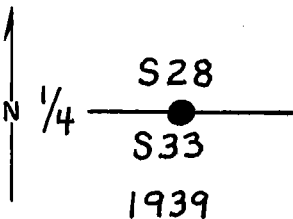

DESCRIBE CORNER MONUMENT FOUND

Brass cap 12" above ground.

Mkd.  $\frac{1}{4}$  S 28 1939  
S 33

DESCRIBE BEARING TREES OR OTHER OFFICIAL ACCESSORIES FOUND

BT's as described in 1939 retracement  
 Dead and down larch N 26° W 50 lks.  
 Dead and down larch S 22° E 52 lks.  
 Dead and down pine N 76° W 16 lks.  
 Scribing visible on all.

PHOTO IDENTIFICATION DATA

Photo No. \_\_\_\_\_  
 Filed At. \_\_\_\_\_  
 Object Ident. \_\_\_\_\_  
 Ident. By \_\_\_\_\_  
*Signature*

DESCRIBE CORNER LOCATION RELATIVE TO NEAR-BY FEATURES, ALSO HOW TO REACH CORNER

Corner is about 1 chain north of power line R/W.

PLANE COORDINATE POSITION DATA

State \_\_\_\_\_ Zone \_\_\_\_\_  
 X \_\_\_\_\_  
 Y \_\_\_\_\_  
 Estab. By \_\_\_\_\_  
*Agency*



*C. B. Woodell*  
 Signature  
 C. B. Woodell

Title Forester Division Timber Headquarters Walla Walla

Date 9/5/72

7100-52 (3/68)

4  
5

CORNER RECORD (PERPETUATION)

MONUMENT: DESCRIBE NEW MONUMENT SET, OR WORK DONE TO PRESERVE EXISTING MONUMENT

9

ACCESSORIES : DESCRIBE NEW BT'S WITNESS OBJECTS ETC. ESTABLISHED, OR WORK DONE TO PRESERVE EXISTING EVIDENCE

10

Work Done By \_\_\_\_\_ Title \_\_\_\_\_ Date \_\_\_\_\_ State Registration No. or Agency \_\_\_\_\_

Certified Cor. Record Prepared ? Yes No Filed At: \_\_\_\_\_ Date \_\_\_\_\_

11

REMARKS

12

Index File No. V-11 T. R. M. Tract or Surv. No. Cor.,

13

USDA-FOREST SERVICE

Index

File No. V 11

CORNER RECORD (SEARCH)

(Ref. FSM 7151.4)

Tract or

Survey No. \_\_\_\_\_

Cor.

No. \_\_\_\_\_

T 4 N R. 38 E

R.D. Walla Walla

County Umatilla

Merid. Will

N.F. Umatilla

State OR

CORNER DIAGRAM



1 528  
4 533

DESCRIBE CORNER MONUMENT FOUND

Found 1" Iron pipe with B.C. stamped as dig, firmly in place.

DESCRIBE BEARING TREES OR OTHER OFFICIAL ACCESSORIES FOUND

a 12" down pine root hole bears N76°W 10.6ft  
28 vis. on Blazc  
a 27" spruce stump bears S 13½°E 34.3ft (521k)  
no mks visible

PHOTO IDENTIFICATION DATA

Photo No. \_\_\_\_\_

Filed At. \_\_\_\_\_

Object Ident. \_\_\_\_\_

Ident. By \_\_\_\_\_

Signature

PLANE COORDINATE POSITION DATA

State \_\_\_\_\_ Zone \_\_\_\_\_

X \_\_\_\_\_

Y \_\_\_\_\_

Estab. By \_\_\_\_\_

Agency

DESCRIBE CORNER LOCATION RELATIVE TO NEAR-BY FEATURES, ALSO HOW TO REACH CORNER

From Jct Rd # 6401 with # 64  
Go East on Rd # 64 0.3 mile  
Cor. lies <sup>2290</sup>~~240~~ ft north of 54-6 sign  
lies just north of Power Trans. line

Signature J. Dennis Edwards

Title LS

Division \_\_\_\_\_

Headquarters \_\_\_\_\_

Hermiston

Date

7/19/85

7100-52 (3. 68)

**CORNER RECORD (PERPETUATION)**

**MONUMENT: DESCRIBE NEW MONUMENT SET, OR WORK DONE TO PRESERVE EXISTING MONUMENT**

**ACCESSORIES : DESCRIBE NEW BT<sup>4</sup> WITNESS OBJECTS ETC. ESTABLISHED, OR WORK DONE TO PRESERVE EXISTING EVIDENCE**

Set metal Fence post 3 ft. West & attached 54-4 sign  
 a 10" Fir bears S61°W 19.6 ft. scribed 1/4 S 33 BT  
 a 10" Fir bears N57°W 12.4 ft. scribed 1/4 S 20 BT  
 Nailed Alum tags stumped 951 to Btm. Blazes & painted Blazes Red  
 Painted red Band around BT's & nailed 54-3 & 54-4 signs to them <sup>10</sup>

Work Done By G. D. Edwards Title LS Date 7/19/85 State Registration No. OR 951  
 or Agency

Certified Cor. Record Prepared?  Yes  No Filed At: Pendleton, OR. Date 7/85 <sup>11</sup>

REMARKS