

USDA-FOREST SERVICE

Index

File No. V-13

CORNER RECORD (SEARCH)

(Ref. FSM 7151.4)

Tract or

Survey No. _____

Cor.

No. _____

T 4N R. 38E

R.D. Walla Walla County Umatilla

Merid. Willamette

N.F. Umatilla State Oregon

CORNER DIAGRAM

T4N R38E

| | |
|-----|-----|
| S28 | S27 |
| S33 | S34 |

1939

PHOTO IDENTIFICATION DATA

Photo No. _____

Filed At. _____

Object Ident. _____

Ident. By _____

Signature

PLANE COORDINATE POSITION DATA

State _____ Zone _____

X _____

Y _____

Estab. By _____

Agency

DESCRIBE CORNER MONUMENT FOUND

Found $2\frac{1}{2}$ " GLO brass cap on $2\frac{1}{2}$ " galv. iron pipe projecting 6" from a small stone mound.

DESCRIBE BEARING TREES OR OTHER OFFICIAL ACCESSORIES FOUND

A 8" down lodgepole pine bears N $42\frac{1}{2}$ ° E, 26.4' with visible scribes. (1939 GLO bearing tree). A 8" down lodgepole pine bears S $28\frac{1}{2}$ ° E, 25.1' with visible scribes. (1939 GLO bearing tree). A 15" lodgepole pine bears S 57 ° W, 30.4' with visible scribes on partly healed blaze. (1939 GLO bearing tree). A 12" down lodgepole pine bears N $35\frac{1}{2}$ ° W, 36.3' Cont. in "Remarks".

DESCRIBE CORNER LOCATION RELATIVE TO NEAR-BY FEATURES, ALSO HOW TO REACH CORNER

Corner is located 15' west of a small drainage running north. Walk to the corner from the powerline to the south.

Signature

Will R. Wells

Title

PLS

Division

Headquarters

Pendleton, OR

Date

9/5/91

FS-7100-52 (3/68)

CORNER RECORD (PERPETUATION)

MONUMENT: DESCRIBE NEW MONUMENT SET, OR WORK DONE TO PRESERVE EXISTING MONUMENT

Maintained existing corner monument by mounding with earth and stone. There is an existing steel fence post 4' west of corner with signs 54-2 and 54-4 attached.

ACCESSORIES : DESCRIBE NEW BT'S WITNESS OBJECTS ETC. ESTABLISHED, OR WORK DONE TO PRESERVE EXISTING EVIDENCE

Marked 1 new bearing tree:

A 15" englemann spruce bears N 56½ E, 24.1' scribed T4N R38E S27 BT. New bearing tree has a brass washer stamped PLS 1106 nailed to the face of blaze. Painted face of blaze and a 6" red band around all bearing trees. All bearing trees have 54-3 signs and 54-4 or 54-9 signs attached.

Work Done By W.R. Wells Title PLS Date 9/5/91 State Registration No. 1106
or Agency

Certified Cor. Record Prepared ? Yes No Filed At: Umatilla Co. Surveyor Off. Date 12/31

REMARKS

Continued.....
with visible scribes on underside. (1939, GLO bearing tree). A 10" lodgepole pine bears N 84° W, 12.3' with visible scribes on partly healed blaze (Edwards bearing tree). A 9" down alpine fir bears N 24° E, 25.8' with visible scribes on partly healed blaze. (Edwards bearing tree). A 7" alpine fir bears S 64° E, 20.4' with visible scribes on partly healed blaze. (Edwards bearing tree).

Index File No. V-13 T. 4N R. 38E M. Will. Tract or Surv. No. Cor.

Index File No. V-13

CORNER RECORD (SEARCH)

(Ref. FSM 7151.4)

Tract or Survey No. _____ Cor. No. Sec

T 4N R. 30E

R.D. Walla Walla County Umatilla

Merid. Will

N.F. Umatilla State OR

CORNER DIAGRAM

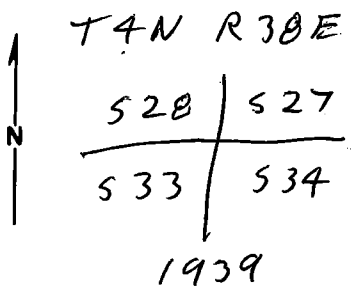

DESCRIBE CORNER MONUMENT FOUND

2" Iron pipe with BC stamped as Diagram

PHOTO IDENTIFICATION DATA

Photo No. _____
 Filed At. _____
 Object Ident. _____
 Ident. By _____
 Signature _____

DESCRIBE BEARING TREES OR OTHER OFFICIAL ACCESSORIES FOUND

a 8" down pine ^{Lodgepole} root hole bears $N 42\frac{1}{2}^{\circ} E$ 26.4' scribe Mk
 a 8" down pine root hole bears $S 20\frac{1}{2}^{\circ} E$ 25.1' scribe Mk. ^{vis.}
 a 15" pine bears $S 55\frac{1}{2}^{\circ} W$ 30.4' scribe Mk. ^{vis.}
 a 12" down pine root hole bears $N 35\frac{1}{2}^{\circ} W$ 36.3' lying on face

(All find BT's are Lodgepole pine)

PLANE COORDINATE POSITION DATA

State _____ Zone _____
 X _____
 Y _____
 Estab. By _____
 Agency _____

DESCRIBE CORNER LOCATION RELATIVE TO NEAR-BY FEATURES, ALSO HOW TO REACH CORNER

From Jct Rd. # 6401 with Rd # 64.
 Go 1.0 mile East on Rd # 64
 corner lies 1190' North of 59-6 sign on tree.
 corner lies 10'± West of Creek Bed.

Signature G. Dennis Edwards

Title LS951 Division Hermiston Headquarters Hermiston Date 7/19/85
 7100-52 (3. 68)

CORNER RECORD (PERPETUATION)

MONUMENT: DESCRIBE NEW MONUMENT SET, OR WORK DONE TO PRESERVE EXISTING MONUMENT

Drove steel Fence post 3' west & attached 54-4 sign

ACCESSORIES: DESCRIBE NEW BT's WITNESS OBJECTS ETC. ESTABLISHED, OR WORK DONE TO PRESERVE EXISTING EVIDENCE

a 9" ^{Lodgepole} pine bears N 84° W 12.3' scribed TAN R 38E S 28 BT
 a 9" Fir bears N 24° E 25.8' scribed TAN R 38E S 27 BT
 a 6" Fir bears S 64° E 20.4' scribed TAN R 38E S 34 BT
 Alum. tags stamped 951 nailed to Btm. Blazes. Blazes painted Red.
 Painted red Band around BT's & nailed USES 54-3 & 54-4 signs to them

Work Done By G. D. Edwards Title LS Date 7/19/85 State Registration No. OR 951
 or Agency

Certified Cor. Record Prepared? Yes No Filed At: Pendleton, OR Date 7/19/85

REMARKS

Index
File No. V-13

CORNER RECORD (SEARCH)

(Ref. FSM 7151.4)

Tract or
Survey No. _____

Cor. 22
No. Sec. Cor.

T 4 N R. 38 E
Merid. Willamette

R.D. Walla Walla County Umatilla
N.F. Umatilla State _____

CORNER DIAGRAM

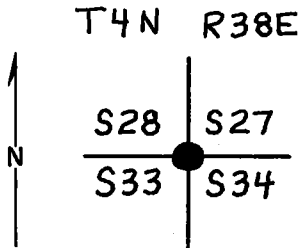

DESCRIBE CORNER MONUMENT FOUND

Brass cap

DESCRIBE BEARING TREES OR OTHER OFFICIAL ACCESSORIES FOUND

Lodgepole pine 14", S 57° W, 45 lks., T. 4 N., R. 38 E., S 33, BT;
Lodgepole pine, dead, 14" N 33° W, 50 lks. T. 4 N., R. 38 E.,
S 28 BT;
Dead and down fir 10", N 41° E, 41 lks., scribing visible;
Dead and down lodgepole 10", S 30° E, 35 lks., T. 4 N., R. 38 E.,
S 34 BT

PHOTO IDENTIFICATION DATA

Photo No. _____
Filed At. _____
Object Ident. _____
Ident. By _____
Signature

DESCRIBE CORNER LOCATION RELATIVE TO NEAR-BY FEATURES, ALSO HOW TO REACH CORNER

PLANE COORDINATE POSITION DATA

State _____ Zone _____
X _____
Y _____
Estab. By _____
Agency



1st Signature C. B. Woodell

Title Forester Division Timber Headquarters Walla Walla Date 9/5/72
7100-52 (3/68)

CORNER RECORD (PERPETUATION)

MONUMENT: DESCRIBE NEW MONUMENT SET, OR WORK DONE TO PRESERVE EXISTING MONUMENT

ACCESSORIES : DESCRIBE NEW BT'S WITNESS OBJECTS ETC. ESTABLISHED, OR WORK DONE TO PRESERVE EXISTING EVIDENCE

Marked 2 standing witness trees with BT posters.

Work Done By _____ Title _____ Date _____ State Registration No. _____
or Agency _____
Certified Cor. Record Prepared ? Yes No Filed At: _____ Date _____

REMARKS

Index File No. V-13 T. R. M. Tract or Surv. No. Cor. 13