

USDA-FOREST SERVICE

Index

File No. V-15

CORNER RECORD (SEARCH)

(Ref. FSM 7151.4)

Tract or

Survey No.

Cor.

No.

T 4N R. 38E

R.D. Walla Walla County Umatilla

Merid. Willamette

N.F. Umatilla State Oregon

CORNER DIAGRAM

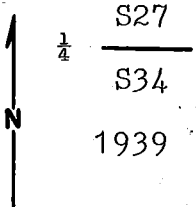

DESCRIBE CORNER MONUMENT FOUND

Found 2 1/2" GLO brass cap on a 1" galv. iron pipe projecting 9" out of the ground.

DESCRIBE BEARING TREES OR OTHER OFFICIAL ACCESSORIES FOUND

A 24" fir stump bears N 66° W, 35.6' with part of face but no scribes visible. (1939 GLO BT). A 20" spruce stump bears S 21° E, 47.5' with part of face and scribes in reverse visible lying by stump. (1939 GLO BT). A 8" alpine fir bears N 62° E, 8.5' with partly healed blaze. (Edwards BT). A 9" englemann spruce bears S 19° W, 49.5' with partly healed blaze. (Edwards BT).

PHOTO IDENTIFICATION DATA

Photo No. _____

Filed At. _____

Object Ident. _____

Ident. By _____

Signature

PLANE COORDINATE POSITION DATA

State _____ Zone _____

X _____

Y _____

Estab. By _____

Agency

DESCRIBE CORNER LOCATION RELATIVE TO NEAR-BY FEATURES, ALSO HOW TO REACH CORNER

Corner is located on the east side of a large meadow, just east of the tree line.

Signature

Walter R. Well

Title

PLS

Division

Headquarters

Pendleton, OR 9/4/91

Date

FS-7100-52 (3/68)

CORNER RECORD (PERPETUATION)

MONUMENT: DESCRIBE NEW MONUMENT SET, OR WORK DONE TO PRESERVE EXISTING MONUMENT

Maintained existing monument by cleaning up around it and remounding with earth. There is a steel fence post 3' Southwest of monument with 54-4 sign attached.

ACCESSORIES : DESCRIBE NEW BT^s WITNESS OBJECTS ETC. ESTABLISHED, OR WORK DONE TO PRESERVE EXISTING EVIDENCE

Marked 2 new bearing trees:

A 9" englemann spruce bears N $23\frac{1}{2}^{\circ}$ E, 32.1' scribed $\frac{1}{4}$ " S27 BT.

A 15" englemann spruce bears S $74\frac{1}{2}^{\circ}$ E, 26.8' scribed $\frac{1}{4}$ " S34 BT.

New bearing trees have a brass washer stamped PLS 1106 nailed to the face of blaze. Attached signs 54-3 and 54-4 or 54-9 and painted face of blaze and a 6" red band around all bearing trees.

Work Done By W.R. Wells Title PLS Date 9/4/91 State Registration No. 1106
or Agency

Certified Cor. Record Prepared? Yes No Filed At: Umatilla Co. Surveyor Off Date 12/31

REMARKS

Index File No.

V-15

T.

4N

R.

38E

M.

Will
GPO: 1986 O: 439-095

Tract or Surv. No.

Cor.

12

13

Index

File No. V-15

CORNER RECORD (SEARCH)

(Ref. FSM 7151.4)

Tract or

Survey No. _____

Cor.

No. _____

T 4N R. 38E

R.D. Walla Walla County Umatilla

Merid. WSL

N.F. Umatilla State OR

CORNER DIAGRAM

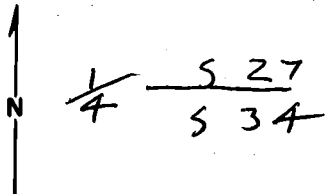

DESCRIBE CORNER MONUMENT FOUND

1" iron pipe with B.C. as diagram 9" above ground.

a 3/4" Iron pipe 3' above ground driven in beside

DESCRIBE BEARING TREES OR OTHER OFFICIAL ACCESSORIES FOUND

a 24" fir stump bears N60°W 356 ft. no Blaze Vis.

a 20" spruce stump bears S21°E 475 ft. Part of Blaze & some Marks Vis.

PHOTO IDENTIFICATION DATA

Photo No. _____

Filed At. _____

Object Ident. _____

Ident. By _____

Signature

PLANE COORDINATE POSITION DATA

State _____ Zone _____

X _____

Y _____

Estab. By _____

Agency

DESCRIBE CORNER LOCATION RELATIVE TO NEAR-BY FEATURES, ALSO HOW TO REACH CORNER

From Jct Rd # 64 with # 6403 go Nly

0.1 mile on Rd. # 6403.

Corner lies 2100 ft ± west of

Rd # 6403

Corner lies 80' ± East of Marshy Meadow

Signature

Title

Division

Headquarters

Date

7100-52 (3. 68)

D Dennis Edwards

LS 951

Hermiston

7/19/85

CORNER RECORD (PERPETUATION)

MONUMENT: DESCRIBE NEW MONUMENT SET, OR WORK DONE TO PRESERVE EXISTING MONUMENT

Drave steel fence post 3 ft. S.W. of cor. & attached 54-4 sign.

ACCESSORIES: DESCRIBE NEW BT'S WITNESS OBJECTS ETC. ESTABLISHED, OR WORK DONE TO PRESERVE EXISTING EVIDENCE

New BT's

A 7" Fir Bears N 70° E 85 ft. scribed. 1/4 S 27 BT
 a 6 1/2" spruce Bears S 19° W 195 ft. scribed. 1/4 S 34 BT
 Painted Blazes Red and nailed alum. tag # 951 to Bottom.
 Painted Red Band around BT's & nailed 54-3 & 54-4 signs on

Work Done By A. D. Edwards Title LS Date 7/19/85 State Registration No. OR 951
 or Agency
 Certified Cor. Record Prepared? Yes No Filed At: Pendleton, OR Date 7/19/85

REMARKS

Index
File No. V-15

CORNER RECORD (SEARCH)
(Ref. FSM 7151.4)

Tract or Survey No. _____ Cor. No. _____

T 4N R. 38E R.D. _____ County _____
Merid. _____ N.F. _____ State _____

CORNER DIAGRAM

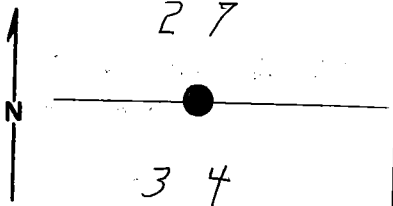

DESCRIBE CORNER MONUMENT FOUND

Right of Way plats for Road N910 (now N50) show that a brass cap was found at this corner. Further investigation should be made.

DESCRIBE BEARING TREES OR OTHER OFFICIAL ACCESSORIES FOUND

PHOTO IDENTIFICATION DATA

Photo No. _____
Filed At. _____
Object Ident. _____
Ident. By _____
Signature

DESCRIBE CORNER LOCATION RELATIVE TO NEAR-BY FEATURES, ALSO HOW TO REACH CORNER

PLANE COORDINATE POSITION DATA

State _____ Zone _____
X _____
Y _____
Estab. By _____
Agency

Signature _____ Title _____ Division _____ Headquarters _____ Date _____

March 1975 7100-52-(3/68)

CORNER RECORD (PERPETUATION)

MONUMENT: DESCRIBE NEW MONUMENT SET, OR WORK DONE TO PRESERVE EXISTING MONUMENT

ACCESSORIES : DESCRIBE NEW BT'S WITNESS OBJECTS ETC. ESTABLISHED, OR WORK DONE TO PRESERVE EXISTING EVIDENCE

Work Done By _____ Title _____ Date _____ State Registration No. or Agency _____
Certified Cor. Record Prepared ? Yes No Filed At: _____ Date _____

REMARKS

Index File No. T. R. M. Tract or Surv. No. Cor.