

USDA-FOREST SERVICE

Index File No. X-9

CORNER RECORD (SEARCH)

(Ref. FSM 7151.4)

Tract or Survey No. \_\_\_\_\_ Cor. No. X-9

T 4N R. 38E

R.D. WALLA WALLA County UMATILLA

Merid. Willamette

N.F. UMATILLA State OREGON

CORNER DIAGRAM

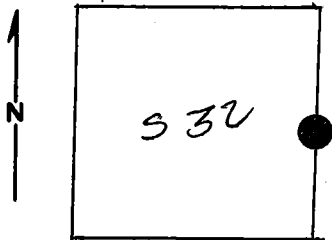

DESCRIBE CORNER MONUMENT FOUND

1" GALV. PIPE WITH BRASS CAP SET BY GLO  
1N 1939

DESCRIBE BEARING TREES OR OTHER OFFICIAL ACCESSORIES FOUND

END 20" L. PINE CHAPPED OUT BLAZE, SCRIBES VISIBLE  
S 70 W - 57 LKS. TREE STANDING BUT DYING

PHOTO IDENTIFICATION DATA

Photo No. \_\_\_\_\_  
Filed At. \_\_\_\_\_  
Object Ident. \_\_\_\_\_  
Ident. By \_\_\_\_\_  
Signature \_\_\_\_\_

END 1" DRILL ROD 1.57 FT. EAST OF BRASS CAP.  
NO RECORD FOUND FOR THIS MON.

PLANE COORDINATE POSITION DATA

State \_\_\_\_\_ Zone \_\_\_\_\_  
X \_\_\_\_\_  
Y \_\_\_\_\_  
Estab. By \_\_\_\_\_  
Agency \_\_\_\_\_

DESCRIBE CORNER LOCATION RELATIVE TO NEAR-BY FEATURES, ALSO HOW TO REACH CORNER

FROM THE INTERSECTION OF HWY 204 & 64 ROAD, DRIVE  
EAST ON 64 ROAD 600 FT. TO THE POINT WHERE  
THE SECTION LINE IS POSTED ACROSS ROAD, TURN  
LEFT ONTO SPUR ROAD, CORNER IS 100 FT. NORTH.

Signature Gregory T. Blackman Title Surveyor Division \_\_\_\_\_ Headquarters \_\_\_\_\_ Date 7-85 7100-52-(3,68)

CORNER RECORD (PERPETUATION)

MONUMENT: DESCRIBE NEW MONUMENT SET, OR WORK DONE TO PRESERVE EXISTING MONUMENT

Placed metal fence posts 50 West and 50 South of corner mon. Attached ATTN. sign to south post.

ACCESSORIES: DESCRIBE NEW BT'S WITNESS OBJECTS ETC. ESTABLISHED, OR WORK DONE TO PRESERVE EXISTING EVIDENCE

Painted red band around BT and attached ATTN signs to BT. new BT's.

A 24" Lodge pole pine bears N 77 W, 55.7 feet marked 1/4 S 32 BT.

A 36" spruce bears S 49 E 90.3 feet mkd 1/4 S 33 BT.

Painted all trees & placed ATTN & BT signs to new trees.

Work Done By Greg Black Title Surveyor Date 7-85 State Registration No. 8PL 3 991 or Agency

Certified Cor. Record Prepared?  Yes No Filed At: UMATILLA County Surveyor Date 7-85

REMARKS

Blaze on orig. BT. does not face the corner.