

USDA-FOREST SERVICE

INDEX
 FILE NO. 7-7
 T. 4 N. R. 38 E. R.D. WALLA WALLA County Umatilla
 Merid. Willamette N.F. UMATILLA State Oregon 1

CORNER DIAGRAM
 1 1 1 DESCRIBE CORNER MONUMENT FOUND
 1 - S32 1 Found standard 1939 GLD brass cap stamped as shown in the diagram.
 N 4 1
 1 ----- 1
 1 1939 1

2
 1 DESCRIBE BEARING TREES OR OTHER OFFICIAL ACCESSORIES FOUND
 1 Found a 16" dbh Spruce, dead and down, N30 W, 20' with visible BT scribe.

PHOTO IDENTIFICATION DATA
 Photo No. _____
 Filed At. _____
 Object Ident. _____
 Ident. By _____
 Signature 71 3

PLANE COORDINATE POSITION DATA 1 DESCRIBE CORNER LOCATION RELATIVE TO NEAR-BY FEATURES, ALSO HOW TO REACH CORNER
 State _____ Zone _____ 1 The corner may be reached by traveling FSR 3719 from the easterly end about 1.3 mile,
 X _____ 1 to the junction with FSR 3719060. Then follow FSR 3719060 about 1.1 mile to it's end.
 Y _____ 1 The corner is located at the edge of the clearcut, about 100' south and 100' west.
 Estab. By _____ 1
 Agency 81 4

Signature Title Division Headquarters Date FS-7100-52 (3/68)
David L. Haddock Surveyor Pendleton, OR 8-10-62 5

MONUMENT : DESCRIBE NEW MONUMENT SET, OR WORK DONE TO PRESERVE EXISTING MONUMENT

Cleared brush away from corner.

9

ACCESSORIES : DESCRIBE NEW BT'S WITNESS OBJECTS ETC. ESTABLISHED, OR WORK DONE TO PRESERVE EXISTING EVIDENCE

Set four new bearing trees.

A 25" dbh Engleman Spruce bears N57 15'W, 22.5' scribed 1/4 S32 BT in a single blaze.

A 17" dbh Engleman Spruce bears S75 23'W, 44.5' scribed 1/4 S5 BT in a single blaze.

A 14" dbh Engleman Spruce bears N81 47'E, 37.5' scribed 1/4 S32 BT in a single blaze.

A 21" dbh Engleman Spruce bears S78 50'E, 19.3' scribed 1/4 S5 BT in a single blaze.

An aluminum washer stamped RLS 852 is nailed between the letters B and T on each tree. BT and LSM signs are attached to each tree. Six inch red bands are painted around each tree and the blazes are painted red.

10

Work Done By David L. Haddock Title Land Surveyor Date 7-11-92 State Registration No. _____
 Certified Cor. Record Prepared? Yes No or Agency PLS 852
 Filed At: Umatilla County Surveyor Date 8-92

11

REMARKS

12

Index File No. Z-7 T. 4 N. R. 38 E. M. Willamette Tract or Surv. No. _____ Cor. _____

13

GPO : 1984 O - 439-095

USDA-FOREST SERVICE

Index
File No. 2-7

CORNER RECORD (SEARCH)

(Ref. FSM 7151.4)

Tract or
Survey No. _____
Cor. No. 2-7

T 4N R. 38E
Merid. Willamette

R.D. WALLA WALLA County UMATILLA
N.F. UMATILLA State OREGON

CORNER DIAGRAM

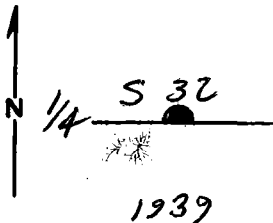

DESCRIBE CORNER MONUMENT FOUND

2 1/2" BRASS CAP ON 1" GALV. PIPE 18" EXPOSED.
U.S. GOVT. LAND OFFICE SURVEY 1939

DESCRIBE BEARING TREES OR OTHER OFFICIAL ACCESSORIES FOUND

24" FIR N 35E 25.0 FT. ALIVE & VIGOROUS
20" FIR N 67 W 23 FT. ALIVE & VIGOROUS

PHOTO IDENTIFICATION DATA

Photo No. _____
Filed At. _____
Object Ident. _____
Ident. By _____
Signature _____

DESCRIBE CORNER LOCATION RELATIVE TO NEAR-BY FEATURES, ALSO HOW TO REACH CORNER

N 45 W 250' FROM END OF RD 3719-060

PLANE COORDINATE POSITION DATA

State _____ Zone _____
X _____
Y _____
Estab. By _____
Agency _____

Signature
Gregory T. Blackman

Title
OPLS 991

Division

Headquarters

Date

7-85

7100-52-(3,68)

CORNER RECORD (PERPETUATION)

MONUMENT: DESCRIBE NEW MONUMENT SET, OR WORK DONE TO PRESERVE EXISTING MONUMENT

NONE

ACCESSORIES : DESCRIBE NEW BT'S WITNESS OBJECTS ETC. ESTABLISHED, OR WORK DONE TO PRESERVE EXISTING EVIDENCE

NONE

Work Done By Greg Blackman Title SURVEYOR Date 7-85 State Registration No. OPLS 991
or Agency

Certified Cor. Record Prepared? Yes No Filed At: _____ Date 7-85

REMARKS

Index File No. 2-7 T. 4N R. 384 M. Willamette Tract or Surv. No.

Cor. 1/4 cor

Index

File No. 3-7

CORNER RECORD (SEARCH)

(Ref. FSM 7151.4)

Tract or

Survey No. _____

Cor.

No. 1/4

T 4 N R. 38 E

R.D. WALLA WALLA County UMATILLA

Merid. WILLAMETTE

N.F. UMATILLA State OREGON

CORNER DIAGRAM

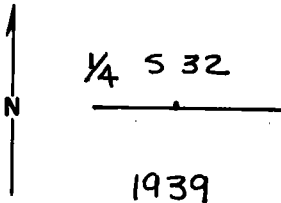

DESCRIBE CORNER MONUMENT FOUND

2 1/2" BRASS CAP ON 1" IRON PIPE U.S. GLO SURVEY

STAMPED AS SHOWN

DESCRIBE BEARING TREES OR OTHER OFFICIAL ACCESSORIES FOUND

24" FIR N 35° E 25.0'

20" FIR N 67° W 23.1'

PHOTO IDENTIFICATION DATA

Photo No. _____

Filed At. _____

Object Ident. _____

Ident. By _____

Signature

PLANE COORDINATE POSITION DATA

State _____ Zone _____

X _____

Y _____

Estab. By _____

Agency

Signature
David H. Klein

Title PLS 933 Division

Headquarters

Date 11/82 7100-52 (3.68)

CORNER RECORD (PERPETUATION)

MONUMENT: DESCRIBE NEW MONUMENT SET, OR WORK DONE TO PRESERVE EXISTING MONUMENT

NONE

ACCESSORIES: DESCRIBE NEW BY'S WITNESS OBJECTS ETC. ESTABLISHED, OR WORK DONE TO PRESERVE EXISTING EVIDENCE

SET B.T. AND LAND SURVEY MONUMENT SIGNS

Work Done By D. KRUMBEL Title Co SURVEYOR Date 11/82 State Registration No. PLS 933
or Agency

Certified Cor. Record Prepared? Yes No Filed At: _____ Date _____

REMARKS

Index File No. 27 T. 4N R. 38 M. _____ Tract or Surv. No. _____ Cor. 1/4