

USDA-FOREST SERVICE

Index
 File No. V-23
 T 4S R. 29E
 Merid. Willamette

CORNER RECORD (SEARCH)

(Ref. FSM 7151.4)

Tract or Survey No. S36 Cor. No. N $\frac{1}{4}$
 R.D. Ukiah County Morrow
 N.F. Umatilla State Oregon

CORNER DIAGRAM

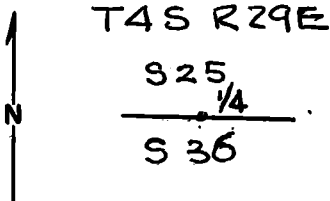

DESCRIBE CORNER MONUMENT FOUND

None - corner re-established by survey.

DESCRIBE BEARING TREES OR OTHER OFFICIAL ACCESSORIES FOUND

None.

PHOTO IDENTIFICATION DATA

Photo No. _____
 Filed At. _____
 Object Ident. _____
 Ident. By _____
 Signature _____

PLANE COORDINATE POSITION DATA

State _____ Zone _____
 X _____
 Y _____
 Estab. By _____
 Agency _____

DESCRIBE CORNER LOCATION RELATIVE TO NEAR-BY FEATURES, ALSO HOW TO REACH CORNER

From location poster on East side of jeep trail in the bottom of a draw in a lodge pole thicket, corner is 500' + East. The corner is located on a S.W. slope in a lodge pole thicket 150' + East of a dry stream bed.

Signature
William R. Wells

Title
 PLS

Division

Headquarters

Date

8/22/79

7100-52-(3/68)

CORNER RECORD (PERPETUATION)

MONUMENT: DESCRIBE NEW MONUMENT SET, OR WORK DONE TO PRESERVE EXISTING MONUMENT

At the corner position a 2 inch by 30 inch iron pipe with brass cap marked as shown, was set 30 inches in ground in earth mound and trench. Set steel fence post by corner and attached sign 54-9.

T4S R29E

$\frac{1}{4}$ S25
 $\frac{1}{4}$ S36

1978
PLS 1106

9

ACCESSORIES : DESCRIBE NEW BT'S WITNESS OBJECTS ETC. ESTABLISHED, OR WORK DONE TO PRESERVE EXISTING EVIDENCE

Established 2 new BT's:

A 6 $\frac{1}{2}$ " tamarack bears N 22 $\frac{1}{2}$ ° W, 45.3 feet scribed $\frac{1}{4}$ S25BT.

An 11 $\frac{1}{2}$ " tamarack bears S 5 $\frac{1}{2}$ ° W, 24.8 feet scribed $\frac{1}{4}$ S36BT.

New BT's have a lower blaze scribed BT with a brass washer stamped PLS 1106 nailed flush.

Attached signs 54-3 and 54-4 to all BT's and painted red ring around the trees above upper blaze.

10

Work Done By William R. Wells Title PLS Date 8/22/79 State Registration No. 1106
or Agency

Certified Cor. Record Prepared ? Yes No Filed At Morrow County Surveyor's Office Date

11

REMARKS

Witnesses: R. D. English
B. J. Reynolds

12

Index File No. V-23 T. 4S R. 29E M. Willamette Tract or Surv. No. S36 Cor. N $\frac{1}{4}$ U.S. G.P.O. 1977-725-576/588 13

USDA-FOREST SERVICE

Index
File No. V-23

A
CORNER RECORD (SEARCH)
(Ref. FSM 7151.4)

Tract or
Survey No. _____ No. _____

T 4 ~~S~~ R. 29E

R.D. Ukiah County _____

Merid. Willamette

N.F. Umatilla State Oregon

CORNER DIAGRAM

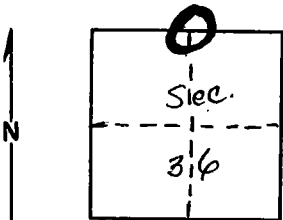

DESCRIBE CORNER MONUMENT FOUND

Material: None

2

DESCRIBE BEARING TREES OR OTHER OFFICIAL ACCESSORIES FOUND

East-West blaze line. 12 1/2" L.P. pine blazed on west face with what appears to be scribed: T and 6 rock mounds. Tree is east side of creek 100' north of blaze line

3

PHOTO IDENTIFICATION DATA

Photo No. _____
Filed At. _____
Object Ident. _____
Ident. By _____
Signature

6

DESCRIBE CORNER LOCATION RELATIVE TO NEAR-BY FEATURES, ALSO HOW TO REACH CORNER

PLANE COORDINATE POSITION DATA

State _____ Zone _____
X _____
Y _____
Estab. By _____
Agency

8

Signature

Title

Division

Headquarters

Date

7100-52-(3/68)

Moore, Engr. Tech.

5-26-78

4

5

CORNER RECORD (PERPETUATION)

MONUMENT: DESCRIBE NEW MONUMENT SET, OR WORK DONE TO PRESERVE EXISTING MONUMENT

9

ACCESSORIES : DESCRIBE NEW BT'S WITNESS OBJECTS ETC. ESTABLISHED, OR WORK DONE TO PRESERVE EXISTING EVIDENCE

10

Work Done By _____ Title _____ Date _____ State Registration No.
or Agency _____

Certified Cor. Record Prepared ? Yes No Filed At: _____ Date _____ 11

REMARKS

12

Index File No. T. R. M. Tract or Surv. No. Cor. 13