

OREGON CORNER RESTORATION FORM

Section 1 Township 4S Range 31E

County Umatilla Date 11-30-87

C-21

CORNER DESIGNATION

S2 | S1

- Condition Report Only
- Not Found
- Renewed
- Unrecorded
- Surveyed In
- Referenced Out

Previous Renewals/Surveys, etc. None since original survey by Geo. S. Pershin, under Contract No. 373, dated September, 1880.

Monument(s) & Accessories Found: (Condition and Source)

Found unmarked 16" by 8" by 7" basalt stone in stone mound containing 7 or 8 smaller stones. Also found rotted, squared wood post next to stone mound and blazed 5" pon. pine 5' S.E. of mound. From the corner stone:

A 18" burnt pon. pine stump bears S76°E-47.8' (record S68°E-70 lks), with no remaining scribes.

A 24" rotted pon. pine stump bears S81°W-67.2' (record S74°W-104 lks), with no remaining scribes.

Monument Detail

Cap marked:  
T4S R31E  
S2 | S1  
1987  
PLS 1106

Sketch

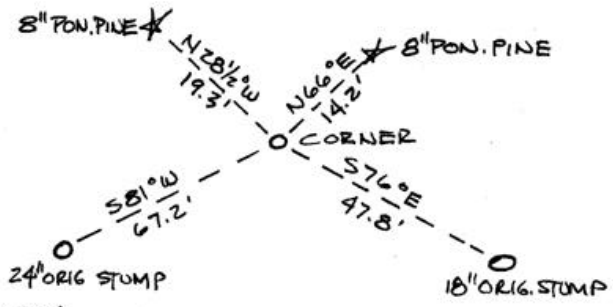

Monument Set (Procedures and Description)

At the position of the found original stone, set a 1 1/2" by 30" flanged g.i.p. with 2 1/2" brass cap, marked as shown, 8" in the ground to bedrock, and surrounded with a mound of earth and stone. Placed corner stone in the new mound. Set steel fence post south of corner and attached witness sign.

New Accessories

A 8" ponderosa pine bears N66°E-14.2' scribed 1/2 S1 BT.  
A 8" ponderosa pine bears N28 1/2°W-19.3' scribed 1/2 S2 BT.  
Attached bearing object sign to the original bearing trees and new bearing trees, with aluminum nails.

Location & Comments

Photo Attached \_\_\_\_\_  
Compass Declination 19°  
Firm/Agency Bill Wells,  
Surveyor  
Address P.O. Box 1696  
Pendleton, Oregon  
Party Chief Bill Wells  
Notes \_\_\_\_\_  
Witness Staebler/Cannon

Surveyor's Seal

C-21

REGISTERED  
PROFESSIONAL  
LAND SURVEYOR

*William R. Wells*

OREGON  
JULY 22, 1977  
WILLIAM R. WELLS  
1106

RECEIVED BY \_\_\_\_\_  
Umatilla County Surveyor  
Date 12-87  
Rec'd By KA  
No. 87-70-B