

Index  
File No. 0-13

**CORNER RECORD (SEARCH)**

(Ref. FSM 7151.4)

Tract or Survey No. \_\_\_\_\_ Cor. No. \_\_\_\_\_

T 4 S R. 32 E

R.D. Ukiah County Umatilla

Merid. Willamette

N.F. Umatilla State Oregon

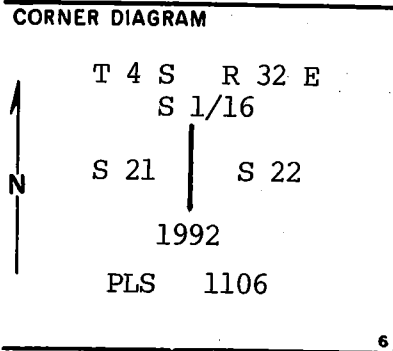

**DESCRIBE CORNER MONUMENT FOUND**

None. Corner established as part of this survey.

**DESCRIBE BEARING TREES OR OTHER OFFICIAL ACCESSORIES FOUND**

Found a Kinzua tag, W-10' more or less from corner point.

**PHOTO IDENTIFICATION DATA**

Photo No. \_\_\_\_\_  
Filed At. \_\_\_\_\_  
Object Ident. \_\_\_\_\_  
Ident. By \_\_\_\_\_  
*Signature*

**DESCRIBE CORNER LOCATION RELATIVE TO NEAR-BY FEATURES, ALSO HOW TO REACH CORNER**

Corner located on flat about 250' South from creek and 300' South from road.

**PLANE COORDINATE POSITION DATA**

State \_\_\_\_\_ Zone \_\_\_\_\_  
X \_\_\_\_\_  
Y \_\_\_\_\_  
Estab. By \_\_\_\_\_  
*Agency*

*Signature*  
Will R. Wells

Title Land Surveyor Division \_\_\_\_\_ Headquarters Pendleton, Ore. Date 6-09-92

CORNER RECORD (PERPETUATION)

MONUMENT: DESCRIBE NEW MONUMENT SET, OR WORK DONE TO PRESERVE EXISTING MONUMENT

At position established by survey...

Set a 2 1/2"x30" aluminum pipe with 2 1/2" aluminum cap 24" in ground surrounded with mound of earth only and set a steel fence post

East of corner and attached signs 54-2 & 54-9. Cap marked as shown in corner diagram.

Compass declination 18° East.

9

ACCESSORIES : DESCRIBE NEW BT'S WITNESS OBJECTS ETC. ESTABLISHED, OR WORK DONE TO PRESERVE EXISTING EVIDENCE

New bearing trees established:

A 12" western larch brs S06° E, 29.0' scribed S1/16S22 BT.

A 18" western larch brs N76 1/2° W, 80.1' scribed S1/16S21 BT.

New BT's have a brass washer stamped PLS 1106 nailed to face of blaze.

Attached sign 54-3 & 54-9, painted face of blaze & a 6" red band around each BT.

10

Work Done By. W.R. Wells Title Land Surveyor Date 6-09-92 State Registration No. ORLS 1106 or Agency

Certified Cor. Record Prepared ? Yes  Filed At: Matilla County Surveyor Date 7-92

11

REMARKS

Index File No. Q-13 T. 4 S. 32 E. M. W.M. Tract or Surv. No. Cor. 13