

INDEX No. R-19

History of original corner establishment:

This corner was originally established George Pershin, in 1881, under GLO Contract No. 390. Surveyor General Field Notes state:

DIAGRAM
T4S R32E
S23
1/4 —
S26
1977

Set basalt stone 17x10x5 on S.W. slope for 1/4 sec. cor.

(BLM Cap)

A Pine 22 in. dia. bears N64°E, 68 lks. dist.
A Pine 15 in. dia. bears S23°W, 62 lks. dist.

In 1977 the Bureau of Land Management (BLM) conducted a remonumentation of certain original corner points in T.4S., R.32E., W.M., under Special Instructions dated May 3, 1957, Group 350. Their record states:

The 1/4 sec. cor. or secs. 23 and 26, monumented with the original unmarked basalt stone, 17x10x5 ins., firmly set 6 ins. in the ground, and in a mound of stone, 2 ft. base, 6 ins. high, from which the remains of the original bearing trees: A root hole, bears N64°E, 68 lks. dist. A Pine 28 ins. diam., bears S23°E, 62 lks. dist., with scribed marks 1/4 S visible on open blaze. At the corner point set an iron post, 28 ins. long, 2 1/2 ins. diam., 12 ins. in the ground, to solid rock, and in a mound of stone, 3 ft. base, to top, with brass cap mkd. (SEE DIAGRAM) from which a new bearing tree: A lodgepole pine, 9 ins. diam., bears S21°E, 44 lks. dist., mkd. 1/4 S23 BT. Deposit former stone alongside iron post. Corner is located 20 lks. south of wire fence, extending E. and W.

Description of Corner Evidence Found:

Found iron monument, in a mound of stone, with a brass cap marked as shown in DIAGRAM. Monument is solid and firm.

Ponderosa Pine, 12" dia., with scribing visible, bears N20°31'E, 29.0 ft. (BLM Rec: N21°E, 29.04 ft.) Tree is alive and well.

Ponderosa Pine, 28" dia., with healed blaze, bears S19°49'W, 37.4 ft. (Org. Rec: S23°W, 40.92) Tree is alive and well.

Description of monument and accessories I established to perpetuate the original location of this corner:

No work is needed on the monument.

From Which:

Douglas Fir, 12" dia., bears S27°45'E, 23.8 ft., scribed: 1/4 S26 BT

5/8" x 30" rebar, set in a mound of stone, with yellow plastic cap marked PLS 2405 bears N40°30'W, 7.9 ft.

Measurements to BT and rebar taken with a magnetic compass, declination 20° East, and a nylon clad steel tape. Set steel fence post with Land Survey Monument (54-9) and Property Boundary (54-2) signs 5' north and south of the monument. Nailed a brass washer stamped PLS 2405 on blaze above BT scribe as taken this survey. Nailed Bearing Tree (54-3) signs above blaze and Land Survey Monument (54-9) signs on back of each tree as required. Painted a 6" red band above Bearing Trees signs.

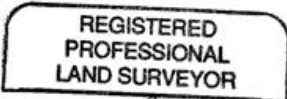

Susan E. Newstetter

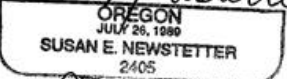

Renewal Date: 12/31/96

This work was performed by:
Susan E. Newstetter PLS 2405
Witnessed by: Rick Saul and
Rick Pewonka
October 17, 1994

RECEIVED BY
Umatilla County Surveyor
Date 1-95
Rec'd By KK
No. 95-15-B

Office of _____ County of _____ State of _____
I hereby certify that the within instrument was
filed in this office for record on the _____ day of _____, 19____
by _____

(COUNTY OFFICIAL)

(DEPUTY)

R-19