

Index
File No. R-25

CORNER RECORD (SEARCH)

(Ref. FSM 7151.4)

T 4S R. 33½ E

R.D.

LA GRANDE

County

UNION

State

OREGON

Tract or
Survey No. _____

Cor. S.E. COR.
No. SEC. 24

Merid. WILIA METTE

N.F.

WALLOWA-WHITMAN

CORNER DIAGRAM

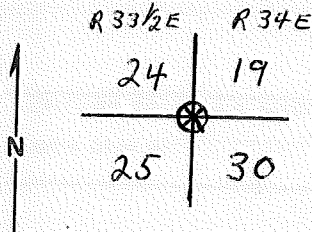

DESCRIBE CORNER MONUMENT FOUND

Rock pile, 10x12", is ground level and in good condition.

DESCRIBE BEARING TREES OR OTHER OFFICIAL ACCESSORIES FOUND

B.T. found. 20", is dead. It is blown down and is badly decayed. Is approx. 66' from corner at a bearing of 208° (no declination) from corner. (S. 28° W.)

DESCRIBE CORNER LOCATION RELATIVE TO NEAR-BY FEATURES, ALSO HOW TO REACH CORNER

The corner is in a large opening. Approx. 12' south of corner is a 5" p.p. sapling that has the location poster on it. A shield should be put on the B.T. as soon as they arrive. The cor. is approx 1797' south of salsbury road (on way to fire rd. #174) The cor. has been painted red. A road location poster was present along the road & I filled in the information required.

PHOTO IDENTIFICATION DATA

Photo No. _____
Filed At. _____
Object Ident. _____
Ident. By _____
Signature

PLANE COORDINATE POSITION DATA

State _____ Zone _____
X _____
Y _____
Estab. By _____
Agency

Signature
SAK & JMW

Title

Division

Headquarters

Date

11/10/65

7100-52-(3/68)

CORNER RECORD (PERPETUATION)

MONUMENT: DESCRIBE NEW MONUMENT SET, OR WORK DONE TO PRESERVE EXISTING MONUMENT

ACCESSORIES : DESCRIBE NEW BT'S WITNESS OBJECTS ETC. ESTABLISHED, OR WORK DONE TO PRESERVE EXISTING EVIDENCE

Work Done By _____ Title _____ Date _____ State Registration No. _____
or Agency _____

Certified Cor. Record Prepared ? Yes No Filed At: _____ Date _____

REMARKS

Index File No. T. R. M. Tract or Surv. No. Cor.