

USDA-FOREST SERVICE

Index File No. X-21

T 45 R. 33 1/2 E.

Merid. WILLAMETTE

CORNER RECORD (SEARCH)

(Ref. FSM 7151.4)

Tract or Survey No. \_\_\_\_\_

Cor. No. \_\_\_\_\_

R.D. \_\_\_\_\_ County UMATILLA

N.F. UMATILLA State OREGON

CORNER DIAGRAM

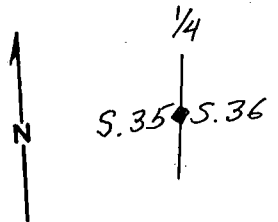

DESCRIBE CORNER MONUMENT FOUND

2 1/2" DIAM. BRASS CAP SET IN A 2 1/2" O.D. G.I. PIPE IN A ROCK MOUND ON CUT BANK OF OLD ROAD. CAP MKD. PER SKETCH.

T45 R33 1/2 E  
1/4  
S35 | S36  
1975  
PLS 644

DESCRIBE BEARING TREES OR OTHER OFFICIAL ACCESSORIES FOUND

16" D.B.H. (13") PONDEROSA PINE, N. 34° E., (N. 26° E.) 88.5', W/VISIBLE SCRIBES ON PARTIALLY HEALED FACE.  
19" D.B.H. (16") PONDEROSA PINE, S. 66° W., (S. 60° W.) 205.2' W/SCRIBES VISIBLE ON PARTIALLY HEALED FACE. EACH B.T. HAS B.T. TAG, ATTN. SIGN AND PAINTED RED BAND. STEEL POSTS, 4 1/2 N.E.S. W/SIGNS ATTACHED.

DESCRIBE CORNER LOCATION RELATIVE TO NEAR-BY FEATURES, ALSO HOW TO REACH CORNER

AT JUNCTION OF 5916 ROAD AND 050, LOOK EAST 100' TO CORNER.

PHOTO IDENTIFICATION DATA

Photo No. \_\_\_\_\_  
Filed At. \_\_\_\_\_  
Object Ident. \_\_\_\_\_  
Ident. By \_\_\_\_\_  
*Signature*

PLANE COORDINATE POSITION DATA

State \_\_\_\_\_ Zone \_\_\_\_\_  
X \_\_\_\_\_  
Y \_\_\_\_\_  
Estab. By \_\_\_\_\_  
*Agency*

*Signature*  
*C. M. ...*

Title LAND SURVEYOR Division \_\_\_\_\_

Headquarters \_\_\_\_\_

Date 5-23-85

7100-52-(3/68)

MONUMENT: DESCRIBE NEW MONUMENT SET, OR WORK DONE TO PRESERVE EXISTING MONUMENT

ACCESSORIES : DESCRIBE NEW BT'S WITNESS OBJECTS ETC. ESTABLISHED, OR WORK DONE TO PRESERVE EXISTING EVIDENCE

Work Done By \_\_\_\_\_ Title \_\_\_\_\_ Date \_\_\_\_\_ State Registration No. or Agency \_\_\_\_\_

Certified Cor. Record Prepared ? Yes No Filed At: \_\_\_\_\_ Date \_\_\_\_\_

REMARKS

Index File No. X-2) T. 4 S. R. 33 1/2 E. M. WILLAMETTE Tract or Surv. No.

U.S. G.P.O. 1977-725-576/586

Index  
File No. X-21  
T 4S R. 33KE  
Merid. WM

**CORNER RECORD (SEARCH)**

(Ref. FSM 7151.4)

Tract or  
Survey No. \_\_\_\_\_  
Cor. No. X-21

R.D. UKIAH County UMATILLA  
N.F. UMATILLA State ORE.

**CORNER DIAGRAM**

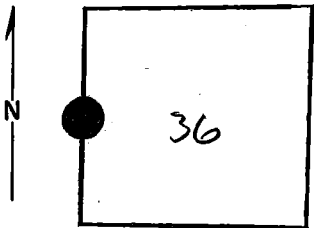

**DESCRIBE CORNER MONUMENT FOUND**

NONE

**DESCRIBE BEARING TREES OR OTHER OFFICIAL ACCESSORIES FOUND**

NONE

**PHOTO IDENTIFICATION DATA**

Photo No. \_\_\_\_\_  
Filed At. \_\_\_\_\_  
Object Ident. \_\_\_\_\_  
Ident. By \_\_\_\_\_

*Signature*

**PLANE COORDINATE POSITION DATA**

State \_\_\_\_\_ Zone \_\_\_\_\_  
X \_\_\_\_\_  
Y \_\_\_\_\_  
Estab. By \_\_\_\_\_

*Agency*

**DESCRIBE CORNER LOCATION RELATIVE TO NEAR-BY FEATURES, ALSO HOW TO REACH CORNER**

*Signature*

Title  
SURVEYOR

Division

Headquarters

Date

12/75

7100-52 (3/68)

(26)

*[Handwritten Signature]*

4

5

CORNER RECORD (PERPETUATION) ✓

MONUMENT: DESCRIBE NEW MONUMENT SET, OR WORK DONE TO PRESERVE EXISTING MONUMENT

SET 2 1/2" X 30" IRON PIPE WITH BRASS CAP AT  
PROPORTIONATE DISTANCE

ACCESSORIES : DESCRIBE NEW BT'S WITNESS OBJECTS ETC. ESTABLISHED, OR WORK DONE TO PRESERVE EXISTING EVIDENCE 9

NEW BT

A 13" PINE N 26 E, 88.5 FT  
A 16" PINE S 60 W, 205.2 FT

Work Done By D. I. GRIFFITH Title SURVEYOR Date 12/75 State Registration No. or Agency ORE PLS 644 10

Certified Cor. Record Prepared? Yes  No  Filed At: UMATILLA CO. CT. HO Date 12/75 11

REMARKS

SEE MAP OF SURVEY DATED DEC. 1975