

USDA-FOREST SERVICE

Index
File No. A-17

CORNER RECORD (SEARCH)

(Ref. FSM 7151.4)

T 5S R. 33E

R.D. Ukiah County _____

Tract or
Survey No. _____ Cor. No. _____ Sec. _____

Merid. Willamette

N.F. Umatilla State Oregon

CORNER DIAGRAM

T4S R33E

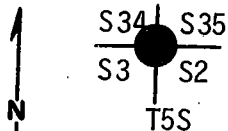

DESCRIBE CORNER MONUMENT FOUND

Found mound of stone 1 ft. high and 5 ft. dia. at base with 14"x13"x5" stone in west edge of mound of stone with faint mark on west edge and no marks found on east edge.

DESCRIBE BEARING TREES OR OTHER OFFICIAL ACCESSORIES FOUND

No accessories were set.

PHOTO IDENTIFICATION DATA

Photo No. _____
Filed At. _____
Object Ident. _____
Ident. By _____
Signature

DESCRIBE CORNER LOCATION RELATIVE TO NEAR-BY FEATURES, ALSO HOW TO REACH CORNER

Corner falls in N.E. corner of large open glade approx. 1450 ft., North of State Hwy No. 244.

PLANE COORDINATE POSITION DATA

State _____ Zone _____
X _____
Y _____
Estob. By _____

Signature
Hoover

Title _____ Division ORLS Headquarters 1294 Date 9-77

7100-52-(3/68)

CORNER RECORD (PERPETUATION)

MONUMENT: DESCRIBE NEW MONUMENT SET, OR WORK DONE TO PRESERVE EXISTING MONUMENT

In place of stone set 2 1/2"x30" galvanized pipe with brass cap stamped:

set pipe 22" in ground with mound of stone to cap and original stone buried along side.

T4S	R33	1/2E
S34		S35
S3		S2
T5S		
1980		
OR PLS 1294		

ACCESSORIES : DESCRIBE NEW BT'S WITNESS OBJECTS ETC. ESTABLISHED, OR WORK DONE TO PRESERVE EXISTING EVIDENCE

New Bearing Trees:

- A P.Pine 12" dia. bears N56⁰E, 324.5 ft., scribed T4S R33 1/2E S35 BT.
- A P.Pine 19" dia. bears N12⁰W, 482.6 ft., scribed T4S R33 1/2E S34 BT.
- A P.Pine 14" dia. bears S26⁰E, 267.6 ft., scribed T5S R33 1/2E S2 BT.
- A P.Pine 18" dia. bears S13⁰W, 205.3 ft., scribed T5S R33 1/2E S3 BT.

Attached 54-3 & 54-4 signs to all BTs. Attached brass washer stamped LS1294 to new BTs. Painted blazes and 6" band around all BTs red. Attached 54-4 sign to metal fence 10

post 6 ft. south of corner.

Work Done By: R. C. Orton Title Party Chief Date 5-30-80 State Registration No. or Agency _____

Certified Cor. Record Prepared? Yes No Filed At: _____ Date _____ 11

REMARKS

Witnesses: R. Orton
G. Lester
L. Huntsman

Index File No.	T.	R.	M.	Tract or Surv. No.	U.S. G.P.O. 1977-725-576/586
<u>A-17</u>	<u>5S</u>	<u>33 1/2E</u>			Cor. <u>12</u> <u>13</u>

USDA-FOREST SERVICE

Index File No. A-17

CORNER RECORD (SEARCH)

(Ref. FSM 7151.4)

Tract or Survey No. _____ Corner No. _____

T 5S R. 33 1/2E R.D. Ukiah County Umatilla

Merid. Willamette N.F. Umatilla State Oregon

CORNER DIAGRAM

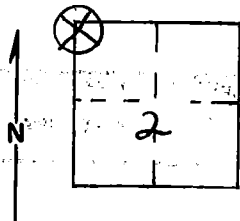

DESCRIBE CORNER MONUMENT FOUND

MATERIAL: Basalt Mound SIZE: 4 1/2' base
HEIGHT ABOVE GROUND: 6" CONDITION: Weathered
MARKINGS: None visible

DESCRIBE BEARING TREES OR OTHER OFFICIAL ACCESSORIES FOUND

No accessories set. Stone mound fits Lehman Springs quadrangle map. (open area with no trees within 150')

PHOTO IDENTIFICATION DATA

Photo No. _____
Filed At. _____
Object Ident. _____
Ident. By _____
Signature

PLANE COORDINATE POSITION DATA

State _____ Zone _____
X _____
Y _____
Estob. By _____
Agency

DESCRIBE CORNER LOCATION RELATIVE TO NEAR-BY FEATURES, ALSO HOW TO REACH CORNER

Signature
B. Moore

Title Engineering Technician

Date
4-30-76

7100-52-(3/68)

CORNER RECORD (PERPETUATION)

MONUMENT : DESCRIBE NEW MONUMENT SET, OR WORK DONE TO PRESERVE EXISTING MONUMENT

9

ACCESSORIES : DESCRIBE NEW BT'S WITNESS OBJECTS ETC. ESTABLISHED, OR WORK DONE TO PRESERVE EXISTING EVIDENCE

10

Work Done By _____ Title _____ Date _____ State Registration No.
or Agency _____

Certified Cor. Record Prepared ? Yes No Filed At: _____ Date _____ 11

REMARKS

12

Index File No. T. R. M. Tract or Surv. No. Cor. 13