

Index  
File No. R-25

**CORNER RECORD (SEARCH)**

(Ref. FSM 7151.4)

T 4S R. 33 1/2 E

R.D.

LA GRANDE

County

UNION

Tract or  
Survey No. \_\_\_\_\_

Cor. S.E. COR.  
No. SEC. 24

Merid. WILIA METTE

N.F.

WALLOWA-WHITMAN

State

OREGON

**CORNER DIAGRAM**

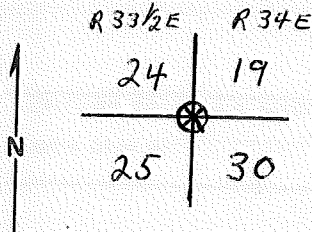

**DESCRIBE CORNER MONUMENT FOUND**

Rock pile, 10x12", is ground level and in good condition.

**DESCRIBE BEARING TREES OR OTHER OFFICIAL ACCESSORIES FOUND**

B.T. found. 20", is dead. It is blown down and is badly decayed. Is approx. 66' from corner at a bearing of 208° (no declination) from corner. (S. 28° W.)

**PHOTO IDENTIFICATION DATA**

Photo No. \_\_\_\_\_  
Filed At. \_\_\_\_\_  
Object Ident. \_\_\_\_\_  
Ident. By \_\_\_\_\_  
*Signature*

**PLANE COORDINATE POSITION DATA**

State \_\_\_\_\_ Zone \_\_\_\_\_  
X \_\_\_\_\_  
Y \_\_\_\_\_  
Estab. By \_\_\_\_\_  
*Agency*

**DESCRIBE CORNER LOCATION RELATIVE TO NEAR-BY FEATURES, ALSO HOW TO REACH CORNER**

The corner is in a large opening. Approx. 12' south of corner is a 5" p.p. sapling that has the location poster on it. A shield should be put on the B.T. as soon as they arrive. The cor. is approx 1797' south of salsbury road (on way to fire rd. #174) The cor. has been painted red. A road location poster was present along the road & I filled in the information required.

Signature  
**SAK & JMW**

Title

Division

Headquarters

Date

11/10/65

7100-52-(3/68)

**CORNER RECORD (PERPETUATION)**

**MONUMENT: DESCRIBE NEW MONUMENT SET, OR WORK DONE TO PRESERVE EXISTING MONUMENT**

**ACCESSORIES : DESCRIBE NEW BT'S WITNESS OBJECTS ETC. ESTABLISHED, OR WORK DONE TO PRESERVE EXISTING EVIDENCE**

**Work Done By** \_\_\_\_\_ **Title** \_\_\_\_\_ **Date** \_\_\_\_\_ **State Registration No.**  
**or Agency** \_\_\_\_\_

**Certified Cor. Record Prepared ?** Yes  No  **Filed At:** \_\_\_\_\_ **Date** \_\_\_\_\_

**REMARKS**

**Index File No.** \_\_\_\_\_ **T.** \_\_\_\_\_ **R.** \_\_\_\_\_ **M.** \_\_\_\_\_ **Tract or Surv. No.** \_\_\_\_\_ **Cor.** \_\_\_\_\_