

OREGON CORNER RESTORATION FORM

SECTION 20 TOWNSHIP 5N RANGE 28E R-5

COUNTY: UMATILLA DATE 4/90

CORNER DESIGNATION

South West Corner

CONDITION REPORT ONLY
NOT FOUND
RENEWED
UNRECORDED
SURVEYED IN
X REFERENCED OUT

PREVIOUS RENEWALS/SURVEYS, ETC.

Davenport did original survey in 1861 under Contract #101.
Krumbein did a survey in 1973 and set a 2 1/2" Brass Cap on an Iron Pipe.

MONUMENTS & ACCESSORIES FOUND: Condition and Source

Found Krumbein's 1973 Brass Cap stamped, as below. Also found Krumbein's 2 1/2" Brass Cap Witness Corner N76° 00'50" W 196.27 feet of corner.

MONUMENT DETAIL

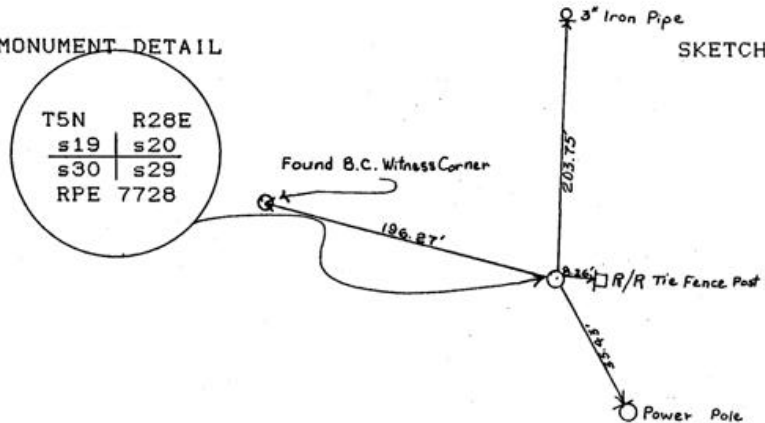

MONUMENT SET (PROCEDURES AND DESCRIPTION)

None.

NEW ACCESSORIES

From which
3" Iron pipe in concrete 36" above ground Bears N2° 03'30"E 203.75 feet,
Alum. tag #951 in Power pole Bears. S29° 35'40"E 35.43 feet,
Alum. tag #951 in RR tie fence post Bears S85° 45'40"E 8.26 feet.
Bearing Object signs attached to all new accessories.

LOCATION & COMMENTS

At City of Umatilla Water Tank.

SURVEYOR'S SEAL

COMPASS DEC.
FIRM EDWARDS SURVEYING
P.O. BOX 763, HERMISTON,
OREGON, 97838
PARTY CHIEF D. EDWARDS
NOTES
WITNESS J. COPPOCK

REGISTERED PROFESSIONAL LAND SURVEYOR

G. Dennis Edwards

OREGON
JULY 16, 1971
G. DENNIS EDWARDS
951

RECEIVED BY

Umatilla County Surveyor

Date 1-91

Rec'd By KA

No. 91-01-B