

OREGON CORNER RESTORATION FORM

SECTION: 21 TOWNSHIP: 5N RANGE: 29E N-13

COUNTY: UMATILLA DATE: 12/05

CORNER DESIGNATION

NE Section 21

- CONDITION REPORT ONLY
- NOT FOUND
- RENEWED
- UNRECORDED
- SURVEYED IN
- REFERENCED OUT

PREVIOUS RENEWALS/SURVEYS ETC.

Originally surveyed by Davenport under Contract # 101 in 1861. He set post and made mound. In 1971 Harris set 2 1/2 " brass cap.

MONUMENTS AND ACCESSORIES FOUND: CONDITON AND SOURCE

Nothing found

MONUMENT DETAIL

T5NR29E
 16 | 15
 21 | 22
 2005
 951

OREGON STATE PLANE COORDINATES, NORTH ZONE, NAD 83(91) INT. FEET:

819806.32
8537508.30

MONUMENT SET (PROCEDURES AND DESCRIPTION)

By retracing my 1983 survey for Nash and my 1991 survey for Conforth I set a 1"x30 iron pipe in concrete with 2 3/8 brass cap 2" below the surface stamped as above.

NEW ACCESSORIES FROM WHICH

- A 5/8" x 30" Iron Rebar with plastic cap #951 bears N 20° 49' 20" W 55.99
- A 5/8" x 30" Iron Rebar with plastic cap #951 bears N 27° 46' 41" W 41.79'
- A 5/8" x 30" Iron Rebar with plastic cap #951 bears S 58° 50' 56" W 22.73'
- A 5/8" x 30" Iron Rebar with plastic cap #951 bears S 4° 55' 54" W 244.17

LOCATION AND COMMENTS

From intersection of hwy 730 with Salmon Point Lane go North on Salmon Point Lane 0.45 miles. Corner lies 30' East of road.

SURVEYOR'S SEAL

FIRM: EDWARDS SURVEYING LLC
PO BOX 763 - HERMISTON OR 97838

PARTY CHIEF: R. SMITH
WITNESS: J. JOSEPH

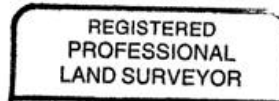

G. Dennis Edwards

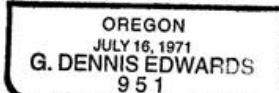

RENEWALS 12/31/05