

OREGON CORNER RESTORATION FORM

SECTION: 22 TOWNSHIP: 5N

RANGE: 29E

N-15

COUNTY: UMATILLA

DATE: 12/05

CORNER DESIGNATION

N 1/4 Section 22

- CONDITION REPORT ONLY
- NOT FOUND
- RENEWED
- UNRECORDED
- SURVEYED IN
- REFERENCED OUT

PREVIOUS RENEWALS/SURVEYS ETC.

Originally surveyed by Davenport under Contract # 101 in 1861. He set post and made mound.

MONUMENTS AND ACCESSORIES FOUND: CONDITON AND SOURCE

Nothing found

MONUMENT DETAIL

T5NR29E
 1/4 15
 22
 2005
 951

OREGON STATE PLANE COORDINATES, NORTH ZONE, NAD 83(91) INT. FEET:

819842.40
 8540156.60

MONUMENT SET (PROCEDURES AND DESCRIPTION)

By single proportion I set a 1"x12" iron pipe in concrete 24" below the surface of a cultivated field.

NEW ACCESSORIES FROM WHICH

- A 5/8" x 30" Iron Rebar with plastic cap #951 bears N 16° 41' 26" E 566.27'
- A 5/8" x 30" Iron Rebar with plastic cap #951 bears N 4° 40' 42" E 656.07'
- A 5/8 x 30 Iron Rebar with plastic cap #951 bears N 14° 53' 34" W 985.89'
- A 5/8" x 30" Iron Rebar with plastic cap #951 bears N.40° 20' 21" W 1224.98'

LOCATION AND COMMENTS

Corner lies approximately 700 feet Southwest of Hat Rock Trailer Park in a cultivated field.

SURVEYOR'S SEAL

FIRM: EDWARDS SURVEYING LLC
 PO BOX 763 - HERMISTON OR 97838

PARTY CHIEF: R. SMITH
 WITNESS: J. JOSEPH

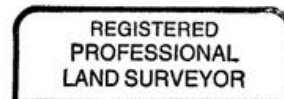

G. Dennis Edwards

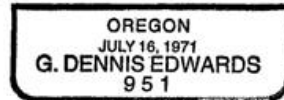

RENEWS 12/31/05

06-265-C