

**OREGON CORNER RESTORATION FORM**

SECTION: 19    TOWNSHIP: 5N    RANGE: 29E    N-5

COUNTY: UMATILLA    DATE: 12/05

**CORNER DESIGNATION**

*NE Section 19*

- CONDITION REPORT ONLY*
- NOT FOUND*
- RENEWED*
- UNRECORDED*
- SURVEYED IN*
- REFERENCED OUT*

**PREVIOUS RENEWALS/SURVEYS ETC.**

Originally surveyed by Davenport under Contract # 101 in 1861. He set post and made mound. In 1991 Edwards found mound of stone & set 2 1/2' Brass disk in concrete.

**MONUMENTS AND ACCESSORIES FOUND: CONDITON AND SOURCE**

Found 2 1/2" brass disk stamped as below in concrete  
W.C. a 5/8 " iron rebaar with aluminum tag #951 bears N 89° 49' 06" W 17.22'  
W.C. a 1/2" iron rebar with aluminum tag #951 bears N 0° 05' 19" W 12.83 (12.79')

**MONUMENT DETAIL**

T5NR29E  
18 | 17  
19 | 20  
1991  
LS951

**OREGON STATE PLANE COORDINATES, NORTH ZONE, NAD 83(91) INT. FEET:**

819644.42  
8526918.50

**MONUMENT SET (PROCEDURES AND DESCRIPTION)**

**NEW ACCESSORIES FROM WHICH**

A 5/8" x 30" Iron Rebar with plastic cap #951 bears N 69° 00' 43" E 74.27'  
A 5/8" x 30" Iron Rebar with plastic cap #951 bears S 0° 03' 16" W 52.65'

**LOCATION AND COMMENTS**

From intersection of Craig Rd & Hwy 730 go North 550' & West 50' to corner.

SURVEYOR'S SEAL

FIRM: EDWARDS SURVEYING LLC  
PO BOX 763 - HERMISTON OR 97838

PARTY CHIEF: R. SMITH  
WITNESS: J. JOSEPH

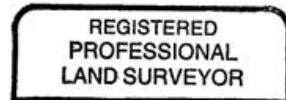

*G. Dennis Edwards*

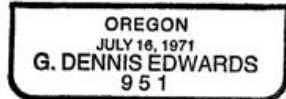

RENEWS 12/31/05