

OREGON CORNER RESTORATION FORM

SECTION:32 TOWNSHIP: 5N RANGE: 29E X-9

COUNTY: UMATILLA DATE: 12/05

CORNER DESIGNATION

E1/4 Section 32

- CONDITION REPORT ONLY
- NOT FOUND
- RENEWED
- UNRECORDED
- SURVEYED IN
- REFERENCED OUT

PREVIOUS RENEWALS/SURVEYS ETC.

Originally surveyed by Davenport under Contract # 101 in 1861. He set post and made mound. Kimbrell set 2" iron pipe in 1913.

In 1989 Edwards set a 2 1/2" brass cap in concrete over 2" iron pipe.

MONUMENTS AND ACCESSORIES FOUND: CONDITION AND SOURCE

Found 2 1/2" brass cap stamped as below flush with the pavement.

W.C. an aluminum tag #951 in R/R tie bears N 44° 25' 26" E 28.82'(28.18')

W.C. an aluminum tag # 951 in a fence corner bears S 55° 48' 27" E 26.51'(25.95')

W.C. an aluminum tag # 951 in a tree stump bears S 56° 35' 57" W 34.87'(34.91')

MONUMENT DETAIL

T5NR29E
1/4
32 33
1989
L.S. 951

OREGON STATE PLANE COORDINATES, NORTH ZONE, NAD 83(91) INT. FEET:

806516.73
8532452.81

MONUMENT SET (PROCEDURES AND DESCRIPTION)

NEW ACCESSORIES FROM WHICH

A 5/8" x 30" Iron Rebar with plastic cap #951 bears N 43° 51' 24" W 38.18'

LOCATION AND COMMENTS

At the intersection of Edwards road and Columbia Lane.

SURVEYOR'S SEAL

FIRM: EDWARDS SURVEYING LLC
PO BOX 763 - HERMISTON OR 97838

PARTY CHIEF: R. SMITH
WITNESS: J. JOSEPH

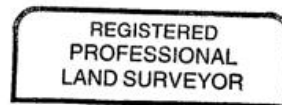

G. Dennis Edwards

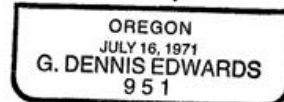

RENEWS 12/31/05