

OREGON CORNER RESTORATION FORM

SECTION:34 TOWNSHIP: 5N RANGE: 29E Z-15

COUNTY: UMATILLA DATE: 12/05

CORNER DESIGNATION

S1/4 Section 34

- CONDITION REPORT ONLY**
- NOT FOUND**
- RENEWED**
- UNRECORDED**
- SURVEYED IN**
- REFERENCED OUT**

PREVIOUS RENEWALS/SURVEYS ETC.

Originally surveyed by Maxon & Hurd under Contract # 50 in 1860. They set post and made mound.

MONUMENTS AND ACCESSORIES FOUND: CONDITON AND SOURCE

Nothing found.

MONUMENT DETAIL

SC
T5NR29E
S1/4 S34
2005
L.S.951

OREGON STATE PLANE COORDINATES, NORTH ZONE, NAD 83(91) INT. FEET:

803999.49
8540442.64

MONUMENT SET (PROCEDURES AND DESCRIPTION)

By single proportion I set a 1"x30" iron pipe in concrete with a 2 3/8" brass cap stamped as above 3" above the surface.

NEW ACCESSORIES FROM WHICH

- A 5/8" x 30" Iron Rebar with plastic cap #951 bears N 38° 26' 07" W 799.59'
- A 5/8" x 30" Iron Rebar with plastic cap #951 bears S 65° 59' 53" W 766.68'
- A 5/8" x 30" Iron Rebar with plastic cap #951 bears S 35° 45' 35" W 324.85'
- A 5/8" x 30" Iron Rebar with plastic cap #951 bears S 10° 49' 41" E 142.73'

LOCATION AND COMMENTS

Corner lies in the trees of Cold Springs Reservoir Northeast of the spillway.

SURVEYOR'S SEAL

FIRM: EDWARDS SURVEYING LLC
PO BOX 763 - HERMISTON OR 97838

PARTY CHIEF: R. SMITH
WITNESS: J. JOSEPH

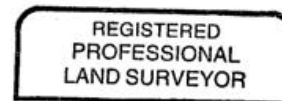

G. Dennis Edwards

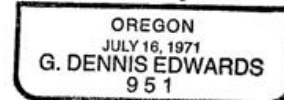

RENEWS 12/31/05