

OREGON CORNER RESTORATION FORM

Section 21, 22, 27, 28 Township 5N Range 30E
 County Umatilla Date: 05-08-2006

Corner Designation: 5N30E R13

_____	Condition Report Only
_____	Not Found
_____	Remonumented
_____	Unrecorded
_____X_____	Surveyed In
_____X_____	Referenced Out

Previous Renewals / Surveys, etc.

09-1861 D. Payne GLO (100) Set Charred Stake with mound trench and pits"
 06-1979 Jones / Tennison (Q-1129-C) "SET BC BY PORP"

Monument and Accessories Found: (condition and source)

Found 2" dia. Brass disk cemented in a 2.5" OD iron pipe. Located 25" below surface of plowed field (Pivot 11 JSH Farms). Found 1-1/2" OD Aluminum reference point 300 ft East of monument in a rock mound.

DIAGRAM



- Fnd 1-1/2" dia Aluminum Reference point on 5/8" iron rebar in rock mound.
- ⊙ Deciduous tree
- ⊙ Fnd 2.0" dia. Brass disk cemented in a 2-1/2" OD Iron pipe.
- 🌿 Sage Bush
- ⊠ Stone
- 5/8" dia. x 24" IR with a 1.3" dia. Red plastic cap.
- ⊥ 5 foot T-Post with a Umatilla County Survey sign.

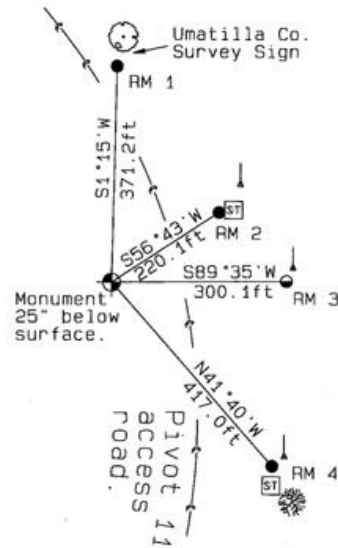

MONUMENT(S) AND ACCESSORIES SET (Procedures and Description)

Set Umatilla County Survey Marker sign on 5' steel T-Posts and nailed to tree eye level (RM1).

REFERENCES SET:

Set four (5/8" dia x 24" long Iron rebar with a 1.3" dia Red Plastic cap) to the bearings and distances from monument shown above in the sketch.

Made GPS tie to TRI Stations
 LAURILA RESET RB 1379 and
 WALLS RB 1396
 Latitude 45 °53'34.569229"N
 Longitude 119 °03'28.003258"W
 NAD 83(1991)

Oregon State Plane Coord. - North Zone
 Northing 814940.00
 Easting 8569310.06
 Ortho Height 875.71
 Ellipsoidal Height 806.27

Location and Comments Compass Declination Surveyors Seal
 18°E

Beginning 1.5 miles Southeast of HWY 37 and County Road 1258 (Walls Road). From the JSH Farms office South of said point get the Pivot rotation layout. Follow the South road access around the pivot 9. Thence around the North access road of Pivot 11 to the corner.

RECEIVED BY:

Firm / Agency

Date: 05-06
 Rec'd By: _____
 No: 06-263-C

Haddock Surveying
 P. O. Box 1574
 Pendleton, OR 97801
 (541) 276-2174

REGISTERED
 PROFESSIONAL
 LAND SURVEYOR

David L. Haddock

OREGON
 JULY 12, 1968
 DAVID L. HADDOCK
 852

RENEWS 6-30-07