

OREGON CORNER RESTORATION FORM

Section 27, 28, 33, 34 Township 5N Range 30E
 County Umatilla Date: 05-08-2006

Corner Designation: 5N30E V13

Condition Report Only
 Not Found
 Remonumented
 Unrecorded
 Surveyed In
 Referenced Out

Previous Renewals / Surveys, etc.

08-1861 D.Payne GLO (100) "Set Charred Stake with mound trench and pits"

Monument and Accessories Found: (condition and source)
 This location has been plowed and filled for crops, all evidence of old monumentation is lost. Set corner monument in pivot # 20 circle.

DIAGRAM

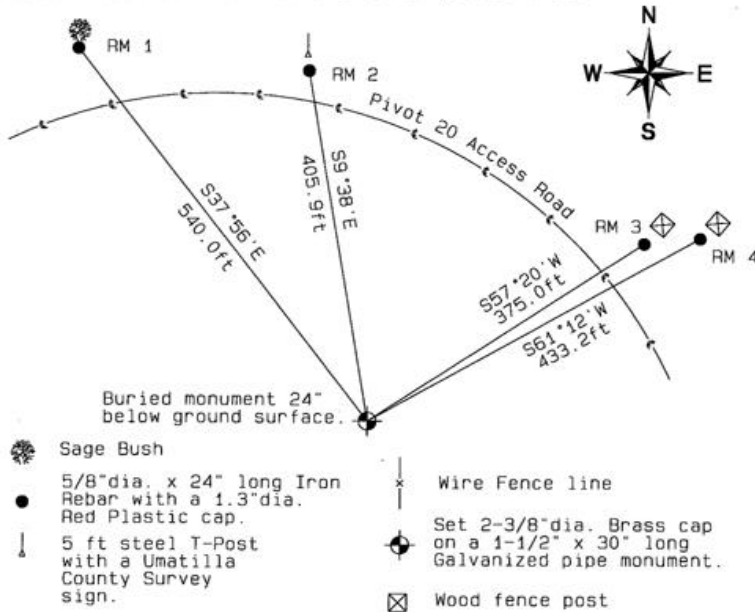
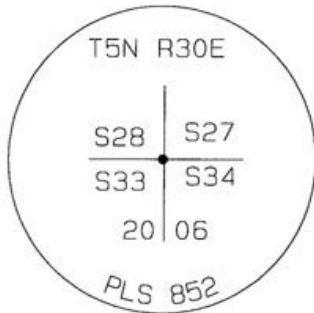

MONUMENT (S) AND ACCESSORIES SET (Procedures and Description)

Set a 2-3/8" dia. Brass Capped monument (stamped as shown) on a 1-1/4" ID x 30" long galvanized pipe 24" below the ground surface.
 Set a 5 ft steel T-Post with a Umatilla County Survey Marker sign facing South toward the monument.

REFERENCES SET:

Set four (5/8" dia x 24" long Iron rebar with a 1.3" dia. Red Plastic cap) to the bearings and distances from monument shown above in the sketch.

Made GPS tie to TRI Stations	Oregon State Plane Coord. - North Zone
LAURILA RESET RB 1379 and	Northing 809656.00
WALLS RB 1396	Easting 8569440.03
Latitude 45°52'42.388844"N	Ortho Height 838.05
Longitude 119°03'27.499785"W	Ellipsoidal Height 768.66
NAD 83 (1991)	

Location and Comments Compass Declination 18°E Surveyors Seal

A pivot layout map available from JSH Farms office located 1.5 miles SouthEast of HWY 37 and Walls road (County road 1258). Beginning 1.5 miles West of HWY 37 and the South Fork Cold Spring Road. Thence South on Umatilla County road 1172 (KOSMOS RD) 0.75 miles. Thence West through field access gate. Thence along the East then North access road of Pivot 23. Thence along the North access road of Pivot 24. Thence along the East access road of Pivot 20.

RECEIVED BY: _____ Firm / Agency
 Date 05-06
 Rec'd By: _____ Haddock Surveying
 No.: 06-263-C Pendleton, OR 97801
 (541) 276-2174

REGISTERED
 PROFESSIONAL
 LAND SURVEYOR

David L. Haddock

OREGON
 JULY 12, 1968
 DAVID L. HADDOCK
 852

RENEWS 6-30-07