

OREGON CORNER RESTORATION FORM

Section 32, 33 Township 5N Range 30E
 County Umatilla Date: 05-08-2006
 Corner Designation: 5N30E Z9

Condition Report Only
 Not Found
 Remonumented
 Unrecorded
 Surveyed In
 Referenced Out

Previous Renewals / Surveys, etc.

- 02-1860 H.Maxon/J.Hurd STD PARALLEL (50) "Set post for corner to Sects, 32 & 33 in mound of earth, trench & pits as per instructions."
- 08-1861 D.Payne GLO Subdv (100) "Intersect standard parallel 30 lks West of post corne to secs 4 + 5 T4N and secs 32 & 33 T5N "
- 10-1909 J.Kimbrell Bk2 (296) "The corner to secs 4-5-32 & 33"
- 05-1966 W.Harris (C-16-B) "FOUND 2" IRON PIPE"
- 05-1974 D.Smith (Q-0040-C) "I.P."
- 05-1974 D.Krumbein (I-25-B) "FND BRASS CAP"
- 06-1974 D.Krumbein (I-24-B) "FND BRASS CAP"
- 06-1974 D.Krumbein (I-167-B) "FND BRASS CAP"
- 09-1975 C.Palmer (03-272-C) "BC"
- 07-1979 L.Jones (Q-1129-C) "FD BRASS CAP FD BY HARRIS 6/15/79"
- 05-1980 W.Kimmel BLM (83-195-B) "...perpetuated and recorded by the County Surveyors Office in 1973, from original evidence no longer in existence, monumented with an iron post, 2 ins. diam., firmly set, projecting 6 ins. above ground, with brass cap mkd.

Monument and Accessories Found: (condition and source)

Found 2-3/8" dia. Brass Capped monument on a 2" dia. O.D. Galvanized iron Pipe.
 Found 2" L-Post x 4" broken off at 12" North of Brass capped monument.

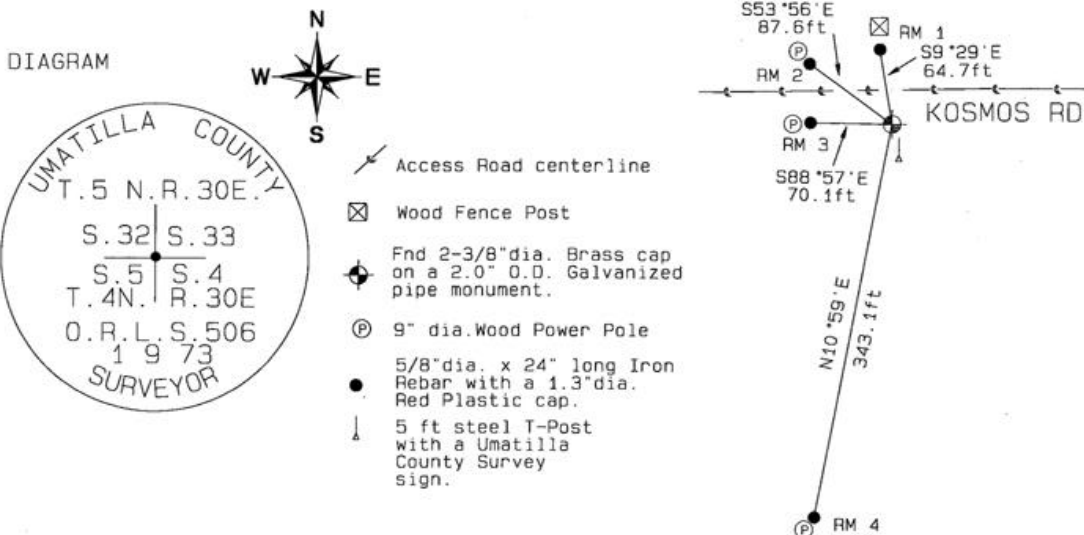

MONUMENT (S) AND ACCESSORIES SET (Procedures and Description)

Set a 5 ft steel T-Post with a Umatilla County Survey Marker sign facing North toward the monument.

REFERENCES SET:

Set four (5/8" dia x 24" long Iron rebar with a 1.3" dia. Red plastic cap) to the bearings and distances from monument shown above in the sketch.

Made GPS tie to TRI Stations	Oregon State Plane Coord. - North Zone
LAURILA RESET RB 1379 and	Northing 804284.90
WALLS RB 1396	Easting 8564240.55
Latitude 45°51'50.280990"N	Ortho Height 772.57
Longitude 119°04'42.317005"W	Ellipsoidal Height 703.12
NAD 83 (1991)	

Location and Comments Compass Declination 18°E Surveyors Seal

Proceed 3.1 miles South on Umatilla County Road 1172 (KOSMOS ROAD). Corner Monument is 29 feet South of KOSMOS Road centerline. Tension pole and wire crosses KOSMOS Road as seen in diagram.

REGISTERED PROFESSIONAL LAND SURVEYOR

RECEIVED BY: Firm / Agency

David L. Haddock

Date: 05-06
 Rec'd By: _____
 No.: 06-263-C

Haddock Surveying
 P. O. Box 1574
 Pendleton, OR 97801
 (541) 276-2174

OREGON
 JULY 12, 1968
 DAVID L. HADDOCK
 852

RENEWS 6-30-07