

OREGON CORNER RESTORATION FORM

Section 31, 32 Township 5N Range 31E
 County Umatilla Date: 05-08-2006

Corner Designation: 5N31E Z5

_____	Condition Report Only
_____	Not Found
_____	Remonumented
_____	Unrecorded
X_____	Surveyed In
X_____	Referenced Out

Previous Renewals / Surveys, etc.

08-1865 W.Odell/Lewis STD PARALLEL (110) "Set post Standard corner for Sec. 31 & 32. Drove charred Stake and Raised Mound with pits as per instructions."
 01-1867 W.Odell GLO Subdv (114) "Intersected 1st Standard parallel North 77 links West of Post Standard corner for sections 31 & 32 T5N R31E. At point of intersection set Closing corner for sections 5 + 6 drove charred stake dug pits, and raised mound as per instructions." ---SUBDIVISION OF T4NR31E---
 12-1874 N.Walden Resurvey (209) "A point-23 lks. West-and 86 lks.North of the corner to Secs.31 + 32"
 05-1974 D.Krumbein (I-25-B) "FND FENCE COR SET BRASS CAP"
 06-1974 D.Krumbein (I-24-B) "FND FENCE COR SET BRASS CAP"
 06-1974 D.Krumbein (I-167-B) "FND FENCE COR SET BRASS CAP"
 05-1980 W.Kimmel BLM (83-195-B) "...monumented with an iron post, 2 ins. diam., firmly set, projecting 6 ins. above ground, with brass cap mkd."

Monument and Accessories Found: (condition and source)

Found 2-3/8 dia Brass Capped monument on a 2" dia Iron pipe 2 ins. above ground and leaning 15° South.

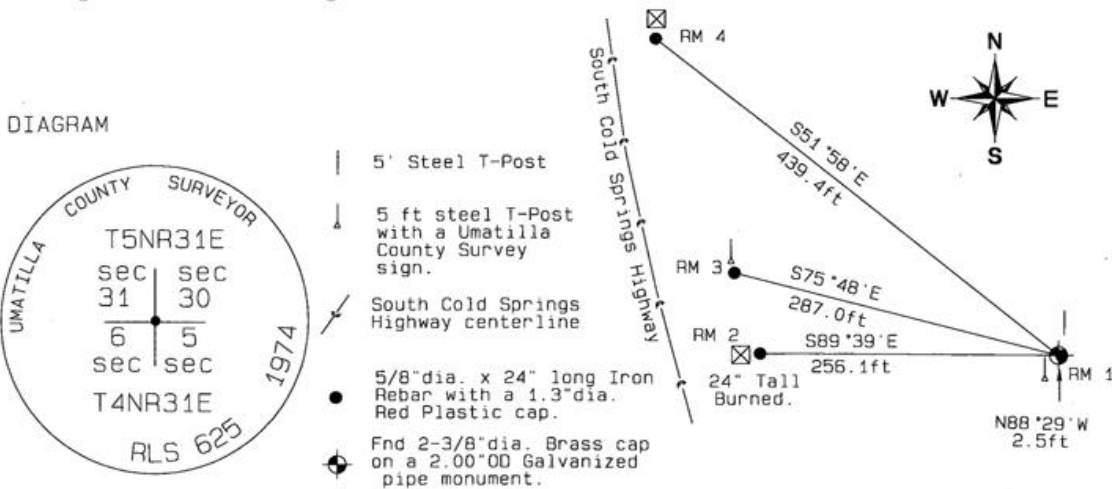

MONUMENT (S) AND ACCESSORIES SET (Procedures and Description)

Set a 5' T-Post East of RM1 with a Bearing Object sign at the base.
 Set a 5 ft steel T-Post with a Umatilla County Survey Marker sign facing SouthWest toward South Cold Springs highway.

REFERENCES SET:

Set four (5/8" dia x 24" long Iron rebar with a 1.3" dia. Red Plastic cap) to the bearings and distances from monument shown above in the sketch.

Made GPS tie to TRI Stations	Oregon State Plane Coord. - North Zone
LAURILA RESET RB 1379 and	Northing 804539.15
WALLS RB 1396	Easting 8590701.61
Latitude 45°51'48.026317"N	Ortho Height 1166.29
Longitude 118°58'28.393908"W	Ellipsoidal Height 1028.40
NAD 83(1991)	

Location and Comments
 Compass Declination 18°E

Surveyors Seal

Proceed from the Jct of Hwy 37 and South Cold Sprngs Highway 2.00 miles South East on South Cold Springs Highway. Corner is North of the Highway 275 feet up the plowed field. Mile-post 23-1/4.

REGISTERED
PROFESSIONAL
LAND SURVEYOR

RECEIVED BY:

Firm / Agency

Date: 05-06
 Rec'd By: _____
 No.: 06-263-C

Haddock Surveying
 P. O. Box 1574
 Pendleton, OR 97801
 (541) 276-2174

David L. Haddock

OREGON
JULY 12, 1968
DAVID L. HADDOCK
852

RENEWS 6-30-07