

OREGON CORNER RESTORATION FORM

Section 2 Township 5N Range 34E
 County Umatilla Date: April 16, 2003

Corner Designation: 5N34C21

Common quarter corner to sections 1 and 2, T5N, R34E, W.M., Umatilla County, Oregon.

Previous Renewals / Surveys, etc.

Corner originally set by Wm. H. Odell and Wm. S. Lewis. under contract No. 110 dated February 7th, 1865. Their record reads: Set 1/4 sec. post Cor. on hillside sloping to W., drove charred stake, dug pits and raised mound as per instructions. Under the survey recorded in Book 1 at Page 242 of the Record of Private Surveys, John Kimbrell measured "south" the record distance and calls "set stone for 1/4 sec. cor."

Condition Report Only
 Not found
 Remonumented
 Unrecorded
 Surveyed in
 Referenced out

Monument and Accessories found: (condition and source)

A fence corner with fences running East, South, and Northwest with evidence that this has been the long term possessory location. This was testified to by the landowner to the north.

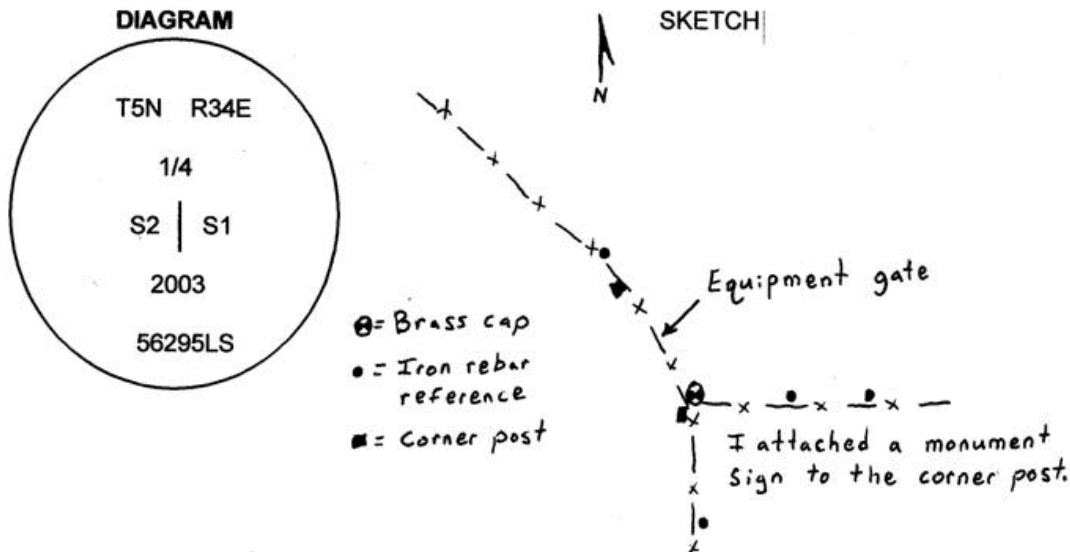

MONUMENT (S) AND ACCESSORIES SET (Procedures and Description)

I set a 1 1/2" x 30" galvanized iron pipe with a 2 1/4" brass cap stamped as shown in the diagram above at the fence corner.

For references, I set four 5/8" by 24" green coated iron rebars with 1 1/8" orange plastic caps stamped WTS and 56295LS as described below:

- a rebar bears N25°57'03"W, 55.87' feet under the existing fence;
- a rebar bears N86°03'06"E, 23.50 feet under the existing fence;
- a rebar bears N84°15'19"E, 55.26 feet under the existing fence;
- a rebar bears S01°29'33"W, 25.47 feet under the existing fence;

The monument and references were tied using a LIECA system 300 RTK GPS.

Location and comments
 NAD 83-91 coordinates from a single
 GPS tie to tri station GEER.
 N 835075.04
 E 8706504.46
RECEIVED BY:
Umatilla County Surveyor
 Date: 10-03
 Rec'd By: KK
 No. 03-314-C

Compass Declination
 Firm / Agency
 Witness Tree Surveying
 Address
 P.O. Box G
 Pilot Rock, Or. 97868
 Party Chief
 Stephen K, Haddock

Surveyors Seal

REGISTERED
 PROFESSIONAL
 LAND SURVEYOR

Stephen K. Haddock

OREGON
 JULY 9, 2001
 STEPHEN K. HADDOCK
 56295LS

RENEWAL DATE 6-30-05