

OREGON CORNER RESTORATION FORM

Section 10 Township 5N Range 34E
 County Umatilla Date: April 7, 2003

Corner Designation: 5N34J15

Common quarter corner to sections 10 and 15, T5N, R34E, W.M., Umatilla County, Oregon.

Condition Report Only
 Not found
 Remonumented
 Unrecorded
 Surveyed in
 Referenced out

State Plane Coordinates, Oregon North, 83(1991) based on a single GPS tie to Tri Station GEER, N = 827024.31 E = 8698754.43

Previous Renewals / Surveys, etc.

Corner originally set by Deputy Surveyors Odell & Lewis under contract 110 dated February 7, 1865. Their record reads: Set 1/4 Sec. post. Drove charred Stake, dug pits, raised mound as per instructions. L. E. Macomber in the survey in Book 1, Page 466 of the record of private surveys said "I find remains of old stake and plant stone 22 x 16 x 12". Willard Bradley in the survey in the survey recorded in the Record of Private Surveys Book 2, Page 276 says "a stone 1/4 cor.. charcoal under".

Monument and Accessories found: (condition and source)

A basalt stone 22" x 17" x 8" firmly in place marked 1/4. The "4" was backwards. There was burnt wood under the stone.

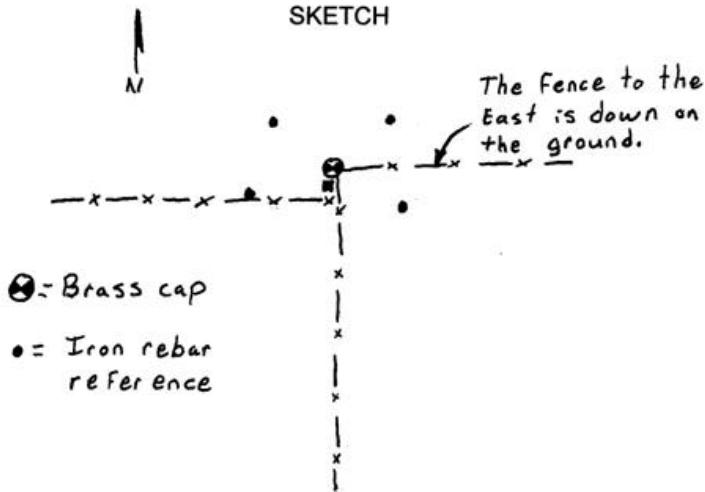
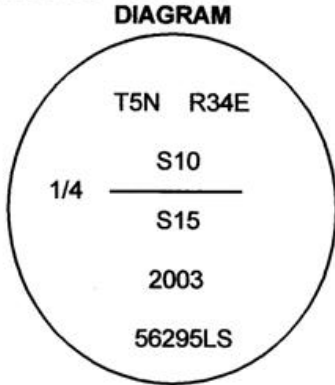

MONUMENT (S) AND ACCESSORIES SET (Procedures and Description)

I set a 2 1/4" brass cap on a 1 1/2" x 30" galvanized iron pipe at the position of the stone. I buried stone along side. I also set a 5' steel guard post with a County monument sign attached.

For references, I set four 5/8" by 24" green coated iron rebars with 1 1/8" orange plastic caps stamped WTS and 56295LS as described below:

- a rebar bears N42°02'37"E, 18.91 feet;
- a rebar bears N35°22'20"W, 18.26 feet;
- a rebar bears S33°35'38"W, 28.68 feet;
- a rebar bears S46°03'30"E, 32.44 feet;

The monument and references were tied using a LIECA system 300 RTK GPS.

Location and comments

Compass Declination

Surveyors Seal

RECEIVED BY:
Umatilla County Surveyor
 Date: 10-03
 Rec'd By: KK
 No. 03-314-C

Firm / Agency
 Witness Tree Surveying
 Address
 P.O. Box G
 Pilot Rock, Or. 97868
 Party Chief
 Stephen K, Haddock

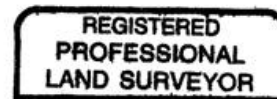

Stephen K. Haddock

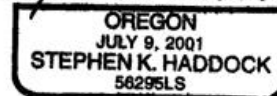

RENEWAL DATE 6-30-05