

OREGON CORNER RESTORATION FORM

Section 15 Township 5N Range 34E
 County Umatilla Date: April 9, 2003

Corner Designation: 5N34N17

Corner to sections 14, 15, 22, and 23, T5N, R34E,
 W.M., Umatilla County, Oregon.

Condition Report Only
 Not found
 Remonumented
 Unrecorded
 Surveyed in
 Referenced out

State Plane Coordinates, Oregon North, 83(1991) from a
 single GPS tie to Tri Station GEER, N = 821803.19 E = 8701665.84

Previous Renewals / Surveys, etc.

Corner originally set by Wm. H. Odell & Wm. S. Lewis under contract No. 110 dated February 7th, 1865. Their record reads: Set post Cor. for Secs. 14, 15, 22, & 23. Drove Charred Stake; dug pits and raised mound, as per instructions. W. T. Chalk, under survey recorded in Book 1, Page 136 of the Record of Private Surveys found the original stake and a stone in the center of a lane E. & W. He set a stone 17 x 4 x 3.5ins. with 2 notches on E. and 3 notches on S. corners. Wanye Harris under County Survey Q-783-C calls "Found old charcoal, set stone and iron pin. Set post east of corner."

Monument and Accessories found: (condition and source)

I found a bridge spike, 1/2" square x 12" long with flagging attached 12" below the surface in the County Road. A plow berm runs North and a fence runs South. The landowner, Mr. Jerry Weidert, stated that his father had told him the spike was there and that it was the corner.

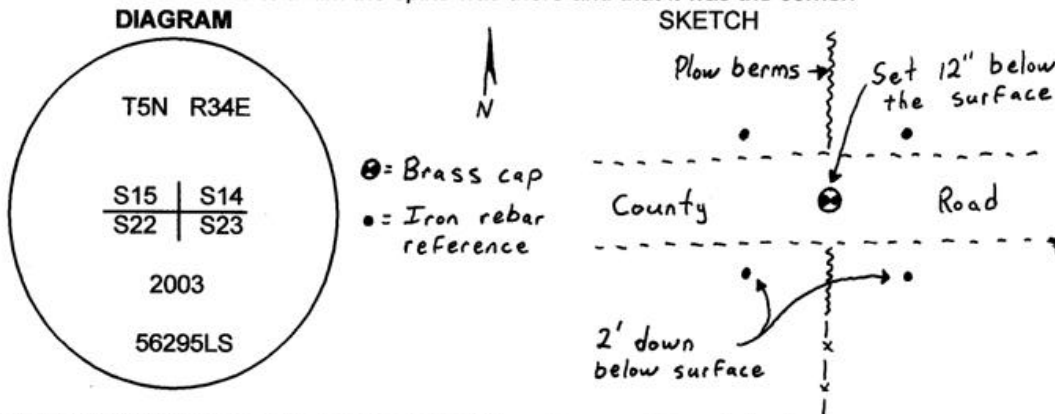

MONUMENT (S) AND ACCESSORIES SET (Procedures and Description)

I set a 1 1/2" x 30" galvanized iron pipe with a 2 1/4" brass cap stamped as shown in the diagram above at the position of the spike 12" below the surface of the road.
 I buried the spike along side.

For references, I set four, 5/8" by 24" green coated iron rebars with 1.25" orange plastic caps stamped WTS and 56295LS as described below:

- a rebar bears N42°20'51"E, 16.34 feet;
- a rebar bears N35°13'13"W, 14.06 feet;
- a rebar bears S36°14'03"W, 17.40 feet, 2 feet below the surface;
- a rebar bears S33°22'09"E, 16.41 feet, 2 feet below the surface;

The monument and references were tied using a LIECA system 300 RTK GPS.

Location and comments

Compass Declination

Surveyors Seal

RECEIVED BY:
Umatilla County Surveyor
 Date: 10-03
 Rec'd By: KK
 No. 03-314-C

Firm / Agency
 Witness Tree Surveying
 Address
 P.O. Box G
 Pilot Rock, Or. 97868
 Party Chief
 Stephen K, Haddock

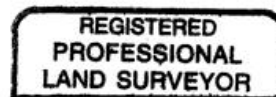

Stephen K. Haddock

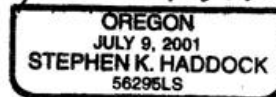

RENEWAL DATE 6-30-05