

OREGON CORNER RESTORATION FORM

Section: 36
Township: 6 North
Range: 35 East of the Willamette Meridian
County: Umatilla
Date: June 28, 2002

Corner Indexing Information: Township 6N Range 35E Corner Code Z 23 (Willamette Meridian)

Additional Identifier: (e.g. BLM designation for the corner, street intersection, plat name, block, lot, etc.)

This quarter corner is common to: Township 6N - Section 36 & 5 N Range 35E Section 1.

Oregon Plane Coordinates: N: 838621.555 E: 8740813.551

Zone: North Order: second Datum: NAD83-91 Convergence: 1°30'07.4" Scale Factor: .99993754

Previous Renewals/Surveys, etc.: Originally surveyed by U.S. Deputy Surveyor William Odell under his contract No. 110, dated 8-23-1875. The Surveyor General's notes state, "set quarter section corner post, drove a charred stake, dug pits and raised mounds as per instructions." County Survey No. 39, Book 1, Page 204, dated March 5, 1889, Arnold found a stone marking the location of the original government corner. County Survey No. 440, Book 2, Page 322, dated November 1924, Perry set an iron bar 2"x1"x24" at the midpoint of the line between the existing Southeast and Southwest corner of section 36. In 1948, Robinett set a railroad spike from railroad ties. Survey Q-823-C, dated 4-10-1958, Harris found a railroad spike. Survey Q-838-A, dated 3-23-1960, Newbill found a railroad spike. Survey A-41-AX, dated December 1965, Thompson found a 3" iron pipe. Survey M-31-A, dated 6-9-1976, Palmer found a 2" iron pipe. Survey S-157-C, dated 8-11-1980, Krumbain found a railroad spike and set a brass cap.

Monument(s) & Accessories Found (Condition & Source):

At the south quarter corner of section 36, T6N R35E, we found 2 1/2" brass cap on galvanized iron pipe 6" below the surface pavement.

Monument Set (Procedures & Description):

Monument Detail:

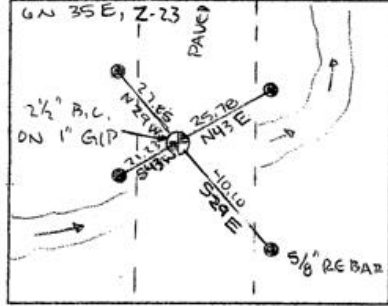
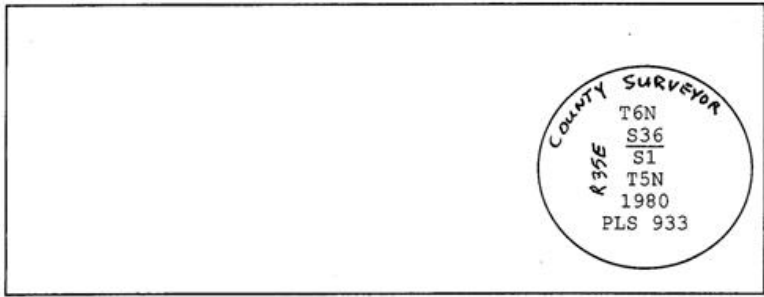

New Accessories: WE SET:

A 5/8 rebar with yellow plastic cap stamped 'Tomkins Surveying' which bears N 43°E ~ 25.78 from the corner. Attached a Umatilla County Bearing object to t-post. A 5/8 rebar with yellow plastic cap stamped 'Tomkins Surveying' which bears S 29°E ~ 40.10 feet from the corner. No Umatilla County Bearing object or t-post set. A 5/8 rebar with yellow plastic cap stamped 'Tomkins Surveying' which bears S 43°W ~ 21.23 feet from the corner. Attached a Umatilla County Bearing object to the northeast face of a power pole. A 5/8 rebar with yellow plastic cap stamped 'Tomkins Surveying' which bears N 29°W ~ 27.85 feet from the corner. Attached a Umatilla County Bearing object to the east face of a railroad tie landscape timber.

Location & Comments:

Compass Declination: 19° East

Surveyor's Seal

Firm/Agency: Tomkins Land Surveying, Inc. 20 E. Poplar, Suite 204 Walla Walla, WA 99362

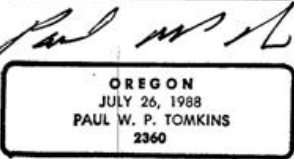

Party Chief: Bryan Martin
Notes: Bryan Martin
Witness: Eric Flowers

Handwritten notes: renew 6/30/04, 6/30/02