

**OREGON CORNER RESTORATION FORM**

Section 12 Township 5N Range 36E  
 County Umatilla Date: May 14, 2012

Corner Designation: 5N36G21

Condition Report Only  
 Not found

Remonumented  
 Unrecorded  
 Surveyed in  
 Referenced out

Quarter corner common to sections 11 and 12, T5N, R36E,  
 W.M., Umatilla County, Oregon.

Previous Renewals / Surveys, etc.

Corner was originally set by Odell and Lewis under contract No. 110 dated February 7, 1865.  
 Their record reads: Set 1/4 Sec. post. Drove charred stake, dug pits and raised mound as  
 per instructions.

Monument and Accessories found: ( condition and source )  
 None. This point falls in a farmed field.

**DIAGRAM**

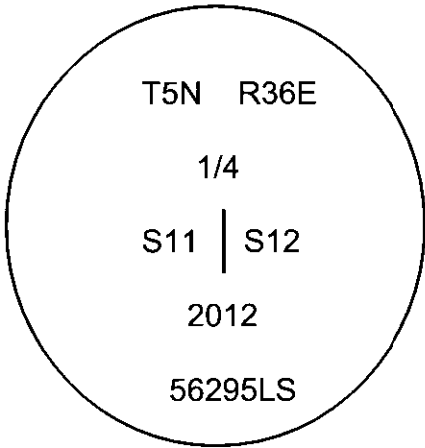

- ⊗ = Brass cap.
- = Rebar reference.

**SKETCH**

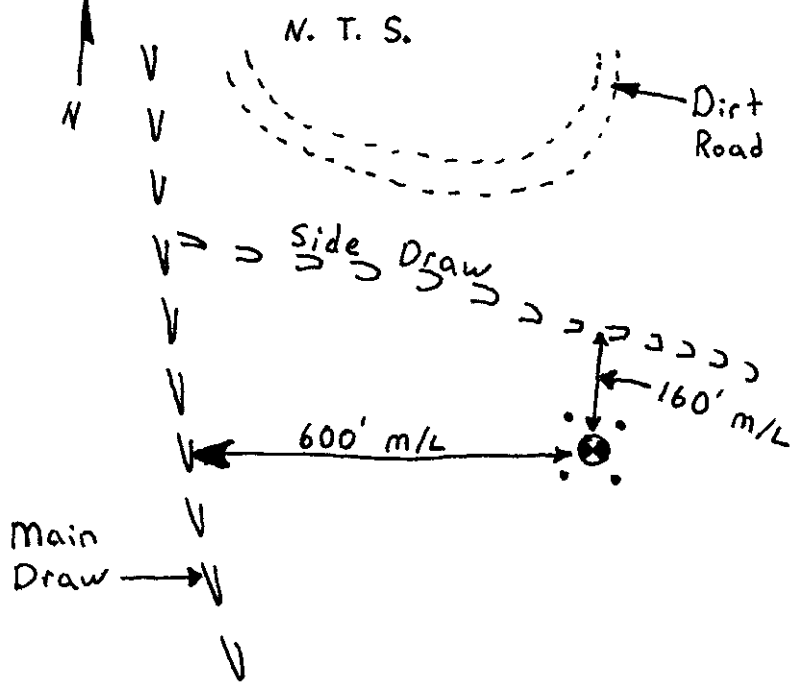

**MONUMENT (S) AND ACCESSORIES SET (Procedures and Description)**

Set a 1 1/2" x 30" galvanized iron pipe with a 2 3/8" brass cap stamped as shown in the diagram above 2 feet below the surface of the plowed field at the proportionate point.

For references, I set four 5/8" by 24" iron rebars with 1 1/8" orange plastic caps stamped WTS and 56295LS as described below 2 feet below the surface of the plowed field:

- an iron rebar bears N32°13'51"W, 24.75 feet;
- an iron rebar bears N58°58'40"E, 26.90 feet;
- an iron rebar bears S19°24'39"E, 27.82 feet;
- an iron rebar bears S60°19'56"W, 25.11 feet;

The monument was set and references were tied using Trimble R7/R8 RTK GPS.

Location and comments  
 NAD 83/1991 State Plane Coordinate  
 Oregon North Zone  
 N = 831639.46 ift  
 E = 8769948.08 ift

Compass Declination  
 Firm / Agency  
 Witness Tree Surveying  
 Address  
 P.O. Box G  
 Pilot Rock, Or. 97868  
 Party Chief  
 Stephen K, Haddock

Surveyors Seal

**REGISTERED  
 PROFESSIONAL  
 LAND SURVEYOR**

*Stephen K. Haddock*

**OREGON  
 JULY 9, 2001  
 STEPHEN K. HADDOCK  
 56295LS**

**RENEWAL DATE 6-30-13**

RECEIVED BY:  
Umatilla County Surveyor  
 Date: 6/5/2012  
 Rec'd By: A. Res  
 No. 12-088-C