

**OREGON CORNER RESTORATION FORM**

Section 17 Township 5N Range 36E  
 County Umatilla Date: September 25, 2012

Corner Designation: 5N36N7

Condition Report Only  
 Not found  
 Remonumented  
 Unrecorded  
 Surveyed in  
 Referenced out

Quarter corner common to sections 17 and 20,  
 T5N, R36E, W.M., Umatilla County, Oregon.

Previous Renewals / Surveys, etc.

Corner originally set by Odell and Lewis under contract No. 110 dated February 7, 1865. Their record reads: Set 1/4 Sec. post, drove charred stake, dug pits and raised mound, as per instructions. In survey Q-809-B, C.H. Storms indicates a monument. In survey Q-1361-B, F.B. Hayes held the Storms survey in the 1949 law suit of Harris -v- Harris. In survey 12-03-C, Tomkins shows that he set a 5/8" rebar with a yellow cap.

Monument and Accessories found: ( condition and source )

A 1/2" x 24" smooth iron rod set by C.H. Storms in 1948. I did not find the monument by Tomkins.

**DIAGRAM**

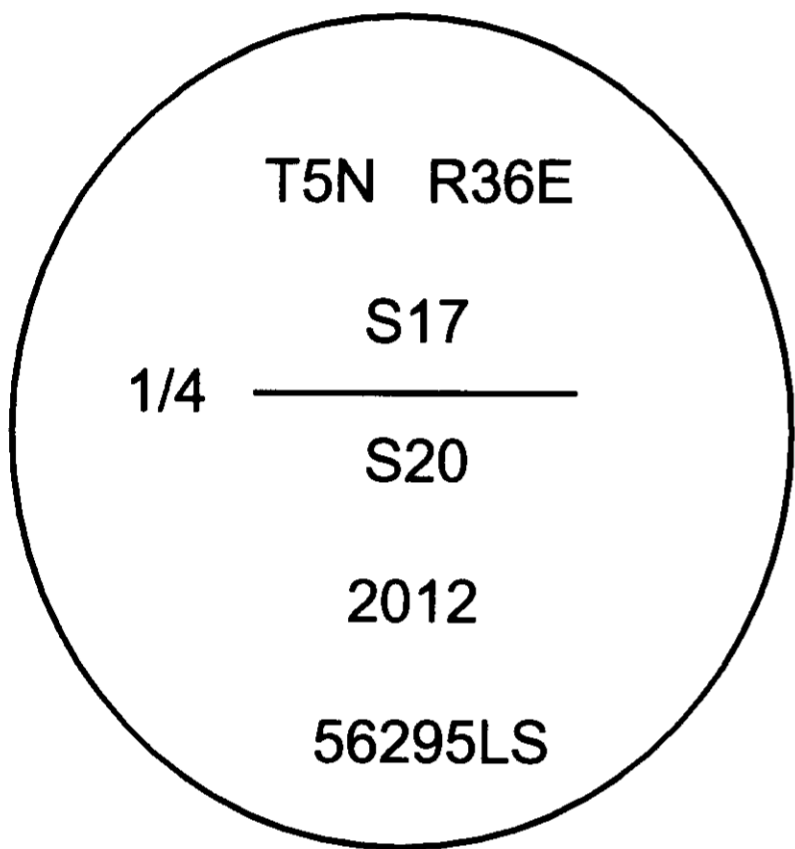

**SKETCH**

NOT TO SCALE

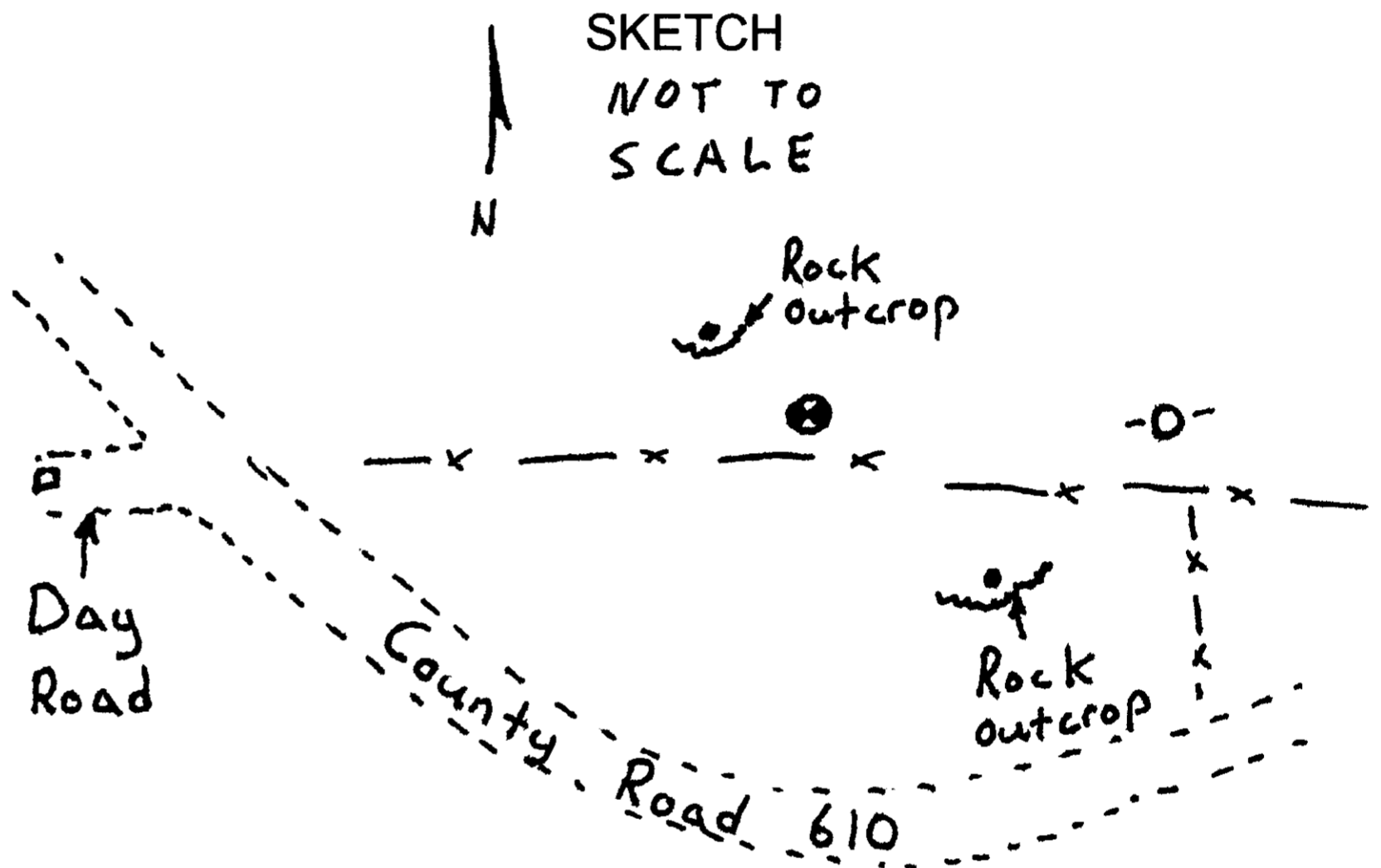

- ⊙ = 1" Iron Rebar
- ⊠ = 5/8" Rebar
- = Rebar Reference
- O- = Tomkin's Monument

**MONUMENT (S) AND ACCESSORIES SET (Procedures and Description)**

At the position of the 1/2" smooth iron rod, I drove a 1"x24" iron rebar 18" into the bedrock. I attached a 2" Aluminum cap stamped as shown in the diagram above and built a small mound of rock and dirt around the cap. The smooth iron rod is buried along the north side.

For references, I set four 5/8" by 24" iron rebars with 1 1/4" orange plastic caps stamped WTS and 56295LS as described below:

- an iron rebar bears N22°18'29"W, 35.40 feet in a small rock outcrop;
- an iron rebar bears S37°46'39"E, 99.59 feet in a small rock outcrop;
- an iron rebar bears S89°52'39"W, 690.85 feet in the center of Day Road;
- an iron rebar bears N89°52'47"E, 555.21 feet, set under survey 12-03-C;

The monument and references were tied using a Trimble R7/R8 RTK GPS system.

Location and comments

Compass Declination

Surveyors Seal

NAD 83/1991 State Plane Coordinate

Oregon North Zone

N = 822721.79 ift

E = 8751676.76 ift

Firm / Agency

Witness Tree Surveying

Address

P.O. Box G

Pilot Rock, Or. 97868

Party Chief

Stephen K, Haddock

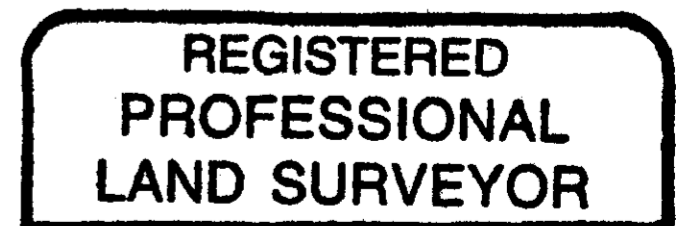

*Stephen K. Haddock*

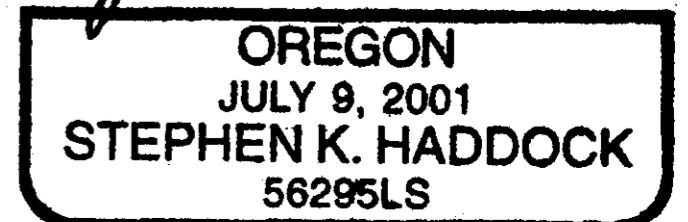

RECEIVED BY:

Umatilla County Surveyor

Date: 12/6/2012

Rec'd By: S. Ous

No. 12-155-B