

USDA-FOREST SERVICE

Index
File No. A-9

CORNER RECORD (SEARCH)
(Ref. FSM 7151.4)

Tract or
Survey No. _____
Cor.
No. _____

T 5N R. 38E R.D. W² County UMATILLA

Merid. Will N.F. UMATILLA State OREGON

CORNER DIAGRAM

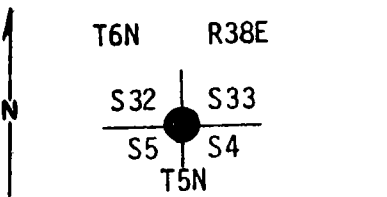

DESCRIBE CORNER MONUMENT FOUND

DESCRIBE BEARING TREES OR OTHER OFFICIAL ACCESSORIES FOUND

PHOTO IDENTIFICATION DATA

Photo No. _____

Description of corner evidence found: At cor location found 3/4" pin and part of original post beside pin. Found rotted remains of S.E. BT with pieces of blaze and visible scribing "BT". Found root holes for location of BT. Found rotted stump and down rotted N.W. BT with visible scribing "S32 BT". Found down rotted NE BT with visible scribing "S33 BT". Pit fits record bearings and distances from BTs.

X _____
Y _____
Estab. By _____
Agency

Signature Howard Perry Title PLS 1294 Division _____ Headquarters _____ Date 9/80 7100-52-(3, 68)

CORNER RECORD (PERPETUATION)

Description of monument and accessories established to perpetuate the original location of this corner: In place of found pin set 1"x30" pipe with 3" brass cap attached; set pipe 22" in ground with mound of dirt to cap.

CROWN ZELLERBACH
T6N R38E

- Planting Trees:
 White Fir 15" dia bears N71⁰W, 52.0 ft scribed T6N R38E S32 BT.
 Spruce 6" dia bears N37⁰E, 23.3 ft scribed T6N R38E S33 BT.
 Tamarack 12" dia bears S27⁰E, 26.7 ft scribed T5N R38E S4 BT.
 White Fir 10" dia bears S2⁰W, 14.5 ft scribed T5N R38E S5 BT.

S32	S33
S5	S4
T5N	
1980	
OR PLS 1294	

Attached 54-3 and 54-4 signs to new BT's. Painted blazes and 6" and around new BT's. Attached brass washer stamped LS 1294 to top blaze of new BT's.

Work Done By _____ Title _____ Date _____ State Registration No. or Agency _____

Certified Cor. Record Prepared? Yes No Filed At: _____ Date _____

REMARKS

Index File No. T. R. M. Tract Twp. N. Cor.

A-9 5N 38E

T6N

32 | 33

5 | 4

R 380E

A-9

T6N

ORIG SURVEY BY WILLIAMS IN 1872

RETRACEMENT BY CAMPBELL IN 1899

SEARCH AREA LOCATED BY MEASUREMENT
FROM $\frac{5}{8}$

AREA IS HEAVILY OVERGROWN AND HAS BEEN
LOGGED, MOST STUMPS LOW-CUT AND VERY
ROTTEN. WE FIND PORTIONS OF A BLAZED
LINE RUNNING N-S, APPROX. 20 YEARS OLD
BUT CAN FIND NO EVIDENCE ALONG THIS LINE
OR IN THE VICINITY.

5-29-80

Mary J. Langlet

ORLS 1099

GREG ORTON

COMPASS DECL: 19 $\frac{1}{2}$ ° EAST.

Index
File No. 7-9

CORNER RECORD (SEARCH)
(Ref. FSM 7151.4)

Tract or Survey No. _____
Cor. No. _____

T 6N R. 38E R.D. Walla Walla County Umatilla
Merid. Willamette N.F. Umatilla State Oregon

CORNER DIAGRAM

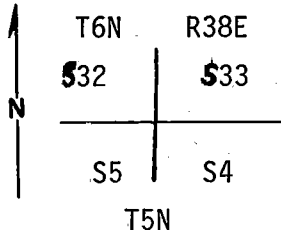

DESCRIBE CORNER MONUMENT FOUND

Found 3" Crown Zellerbach brass cap 4" above ground stamped 1980-PLS 1294.

DESCRIBE BEARING TREES OR OTHER OFFICIAL ACCESSORIES FOUND

- 1) Found 8½" dia scribed fir, 54-3 sign reads T 6N R 38 E Sec. 33 S 37°W 23.3' RCO 1980
- 2) Found 19' scribed fir 54-3 sign reads T6N R38 E Sec. 32 S 71°E 52.0' RCO 1980
- 3) Found 13½" dia scribed fir 54-3 sign reads T5N R38 E Sec.5 N 2°E 14.5' RCO 1980
- 4) Found 15½" dia scribed fir 54-3 sign reads T5N R38E Sec.4

DESCRIBE CORNER LOCATION RELATIVE TO NEAR-BY FEATURES, ALSO HOW TO REACH CORNER

N 27°W 26.7' RCO 1980

From intersection of Government Mountain Road (6511) and Road 400 travel north 1 mile to wood post with location poster then north 350' ft to corner.

PHOTO IDENTIFICATION DATA

Photo No. _____
Filed At. _____
Object Ident. _____
Ident. By _____
Signature

PLANE COORDINATE POSITION DATA

State _____ Zone _____
X _____
Y _____
Estab. By _____
Agency

Signature
PAUL TOMKINS

Title
PLS 2360

Division

Headquarters

Date
7/92

FS-7100-52 (3/68)

CORNER RECORD (PERPETUATION)

MONUMENT: DESCRIBE NEW MONUMENT SET, OR WORK DONE TO PRESERVE EXISTING MONUMENT

ACCESSORIES : DESCRIBE NEW BT'S, WITNESS OBJECTS ETC. ESTABLISHED, OR WORK DONE TO PRESERVE EXISTING EVIDENCE

Work Done By _____ **Title** _____ **Date** _____ **State Registration No.**
or Agency _____

Certified Cor. Record Prepared ? Yes (No) **Filed At:** _____ **Date** _____

REMARKS

Index File No. Z9 **T.** 6N **R.** 38E **M.** W.M. **Tract or Surv. No.** _____ **Cor.** _____

USDA-FOREST SERVICE

Index
File No. Z-9

CORNER RECORD (SEARCH)

(Ref. FSM 7151.4)

Tract or
Survey No. _____ Cor.
No. _____

T 6N R. 38E

R.D. WALLA WALLA County UMATILLA

Merid. WILLAMETTE

N.F. UMATILLA State OREGON

CORNER DIAGRAM

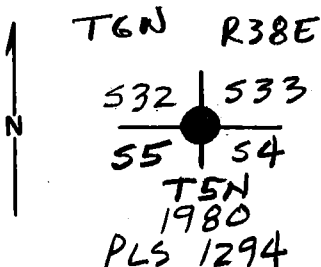

DESCRIBE CORNER MONUMENT FOUND

BRASS CAPPED IRON PIPE SET BY PERRY IN 1980
FROM ORIGINAL EVIDENCE & ACCEPTED
BY BLM

DESCRIBE BEARING TREES OR OTHER OFFICIAL ACCESSORIES FOUND

PHOTO IDENTIFICATION DATA

Photo No. _____
Filed At. _____
Object Ident. _____
Ident. By _____
Signature

DESCRIBE CORNER LOCATION RELATIVE TO NEAR-BY FEATURES, ALSO HOW TO REACH CORNER

PLANE COORDINATE POSITION DATA

State _____ Zone _____
X _____
Y _____
Estab. By _____
Agency

Signature

Title

Division

Headquarters

Date

FS-7100-52 (3/68)

1990

CORNER RECORD (PERPETUATION)

MONUMENT : DESCRIBE NEW MONUMENT SET, OR WORK DONE TO PRESERVE EXISTING MONUMENT

9

ACCESSORIES : DESCRIBE NEW BT's WITNESS OBJECTS ETC. ESTABLISHED, OR WORK DONE TO PRESERVE EXISTING EVIDENCE

10

Work Done By _____ Title _____ Date _____ State Registration No. _____
or Agency _____

Certified Cor. Record Prepared ? Yes No Filed At: _____ Date _____

11

REMARKS

12

Index File No. T. R. M. Tract or Surv. No. Cor. 13

USDA-FOREST SERVICE

= A-9, SN, 38E

Index File No. 2-9

CORNER RECORD (SEARCH)
(Ref. FSM 7151.4)

Tract or Survey No. P Cor. No. 2-9

T GN R. 38E R.D. _____ County _____

Merid. _____ N.F. _____ State _____

CORNER DIAGRAM

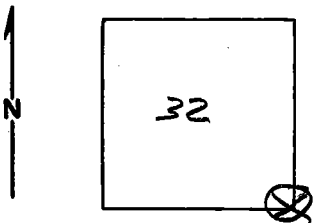

DESCRIBE CORNER MONUMENT FOUND

County Record = Line # 7, Drawing a letter. B.T. & Tag, Udell 1956.

Monumented

DESCRIBE BEARING TREES OR OTHER OFFICIAL ACCESSORIES FOUND

5" willow gone. 27" W. fir snag, 30' high, N 60° W, 25.1 ft. Has govt tag (chopped out to scribing) 40" W. fir snag, 50' high, S 65° E, 8.6 ft. Visible Scribe. 12" spruce windfall with scars, N 22° E, 23.8 ft.

PHOTO IDENTIFICATION DATA

Photo No. _____

Filed At. _____

Object Ident. _____

Ident. By _____

Signature

PLANE COORDINATE POSITION DATA

State _____ Zone _____

X _____

Y _____

Estab. By _____

Agency

DESCRIBE CORNER LOCATION RELATIVE TO NEAR-BY FEATURES, ALSO HOW TO REACH CORNER

Placed aluminum tag on ridge top logging road approx. 400 ft. South.

Signature

JGH

Title

Division

Headquarters

Date

2-6-79

7100-52-(3/68)

5

CORNER RECORD (PERPETUATION)

MONUMENT: DESCRIBE NEW MONUMENT SET, OR WORK DONE TO PRESERVE EXISTING MONUMENT

ACCESSORIES : DESCRIBE NEW BT's WITNESS OBJECTS ETC. ESTABLISHED, OR WORK DONE TO PRESERVE EXISTING EVIDENCE

Work Done By _____ Title _____ Date _____ State Registration No. _____
or Agency _____

Certified Cor. Record Prepared ? Yes No Filed At: _____ Date _____

REMARKS

Index File No. T. R. M. Tract or Surv. No. Cor. 13
U.S. G.P.O. 1977-725-576/586