

USDA-FOREST SERVICE

Index  
File No. B-9

CORNER RECORD (SEARCH)

(Ref. FSM 7151.4)

Tract or  
Survey No. \_\_\_\_\_ Cor.  
No. \_\_\_\_\_

T 5N R. 38E R.D. Walla Walla County Umatilla  
Merid. Willamette N.F. Umatilla State Oregon

CORNER DIAGRAM

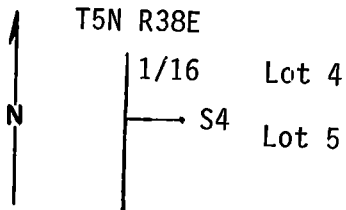

DESCRIBE CORNER MONUMENT FOUND

Found 3" Crown Zellerbach brass cap .4' above ground stamped 1980 and Oregon PLS 1294. Also found 2 fence posts and a boundry sign.

DESCRIBE BEARING TREES OR OTHER OFFICIAL ACCESSORIES FOUND

- 1) Found scribed 15" Fir 54-3 sign reads T5N R38E Sec. 4 N 34 W 41.8' cor 1/16 80 9/18/80 GDW
- 2) Found scribed 9" Fir 54-3 sign reads T5N R38 E Sec. 4 S 8 W 37.5 Cor 1/16 80 9/18/80 GDW

PHOTO IDENTIFICATION DATA

Photo No. \_\_\_\_\_  
Filed At. \_\_\_\_\_  
Object Ident. \_\_\_\_\_  
Ident. By \_\_\_\_\_  
*Signature*

DESCRIBE CORNER LOCATION RELATIVE TO NEAR-BY FEATURES, ALSO HOW TO REACH CORNER

From intersection of Government Mountain Roads (6511) and Road 400 travel north 1 mile to wood post with location poster then south 450' to corner.

PLANE COORDINATE POSITION DATA

State \_\_\_\_\_ Zone \_\_\_\_\_  
X \_\_\_\_\_  
Y \_\_\_\_\_  
Estab. By \_\_\_\_\_  
*Agency*

Signature

Title

Division

Headquarters

Date

FS-7100-52 (3/68)

PAUL TOMKINS

PLS 2360

7/92

**CORNER RECORD (PERPETUATION)**

**MONUMENT: DESCRIBE NEW MONUMENT SET, OR WORK DONE TO PRESERVE EXISTING MONUMENT**

9

**ACCESSORIES : DESCRIBE NEW BT'S WITNESS OBJECTS ETC. ESTABLISHED, OR WORK DONE TO PRESERVE EXISTING EVIDENCE**

10

Work Done By \_\_\_\_\_ Title \_\_\_\_\_ Date \_\_\_\_\_ State Registration No. or Agency \_\_\_\_\_

11

Certified Cor. Record Prepared ? Yes (No) Filed At: \_\_\_\_\_ Date \_\_\_\_\_

REMARKS

12

Index File No. T. 5N R. 38E M. W.M. Tract or Surv. No. Cor. \_\_\_\_\_

13

USDA-FOREST SERVICE

Index File No. B-9

CORNER RECORD (SEARCH)

(Ref. FSM 7151.4)

Tract or Survey No. \_\_\_\_\_ Cor. No. \_\_\_\_\_

T 5N R. 38E R.D. W<sup>2</sup> County UMATILLA

Merid. WILL N.F. UMATILLA State OREGON

CORNER DIAGRAM

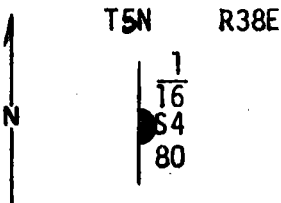

DESCRIBE CORNER MONUMENT FOUND

DESCRIBE BEARING TREES OR OTHER OFFICIAL ACCESSORIES FOUND

Description of monument and accessories established to perpetuate the original location of this corner: At surveyed point set 1"x30" galvanized pipe with 3" brass cap stamped:

Set pipe 24" in ground.

Bearing trees:

A Blue Spruce 6" in dia bears N80°E 37.5 ft scribed 1/16 S4 80 BT.

A Blue Spruce 8" dia bears S34°E 41.8 ft scribed 1/16 S4 80 BT.

Attached 54-3 & 54-4 signs to both BT's. Attached brass washer stamped LS 1294 to foot blaze of both BT's. Painted blazes and 6" band around both BT's red.

CROWN ZELLERBACH  
T5N R38E  
1  
16  
-S4  
80  
1980  
OR PLS 1294

Signature

Title

Division

Headquarters

Date

7100-52 (3 68)

151 HOWARD L. PERRY

PLS 1294

9/80

CORNER RECORD (PERPETUATION)

MONUMENT: DESCRIBE NEW MONUMENT SET, OR WORK DONE TO PRESERVE EXISTING MONUMENT

ACCESSORIES : DESCRIBE NEW BT'S WITNESS OBJECTS ETC. ESTABLISHED, OR WORK DONE TO PRESERVE EXISTING EVIDENCE

Work Done By \_\_\_\_\_ Title \_\_\_\_\_ Date \_\_\_\_\_ State Registration No. or Agency \_\_\_\_\_

Certified Cor. Record Prepared ?  Yes  No Filed At: \_\_\_\_\_ Date \_\_\_\_\_

REMARKS

Index File No. T. R. M. Tract or Surv. No. Cor.

B-9

5N

3BE