

USDA-FOREST SERVICE

Index File No. E-17
 T 5S R 30E
 Merid. WILLAMETTE

CORNER RECORD (SEARCH)

(Ref. FSM 7151.4)

Tract or Survey No. _____ Cor. No. _____
 R.D. NORTH FORK J.D. County UMATILLA
 N.F. UMATILLA State OREGON

CORNER DIAGRAM

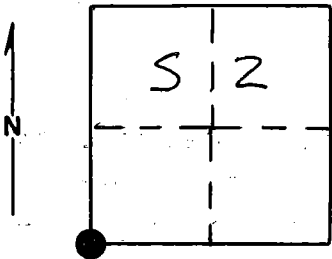

DESCRIBE CORNER MONUMENT FOUND

Found 2½" brass cap monument marked:
 in a mound of stone.

T5S	R30E
S 3	S 2
S 10	S 11
1974	
PLS 644	

DESCRIBE BEARING TREES OR OTHER OFFICIAL ACCESSORIES FOUND

A 8" Western Larch N29°E, 40.0 ft. dead and down with scribes visible. A 14" Douglas Fir N41°E, 67.0 ft. live and vigorous with scribes visible. A 17" Douglas Fir snag S75°E, 6.6 ft. with blaze evident. A 22" Western Larch S28°W, 22.7 ft. live and vigorous with scribes visible. A 24" Western Larch N53°W, 24.4 ft. live but not healthy with scribes visible.

PHOTO IDENTIFICATION DATA

Photo No. _____
 Filed At. _____
 Object Ident. _____
 Ident. By _____
Signature

PLANE COORDINATE POSITION DATA

State _____ Zone _____
 X _____
 Y _____
 Estab. By _____

DESCRIBE CORNER LOCATION RELATIVE TO NEAR-BY FEATURES, ALSO HOW TO REACH CORNER

Corner falls on South edge of small creek approximately 150 feet North and 400 feet East of the end of the 020 road.

Agency
 Signature _____

Title SURVEYOR Division _____ Headquarters _____

Date 9-7-88 FS-7100-52 (3/68)

CORNER RECORD (PERPETUATION)

MONUMENT: DESCRIBE NEW MONUMENT SET, OR WORK DONE TO PRESERVE EXISTING MONUMENT

Rebuilt mound of stone around monument, 3 ft. base to top of cap.

ACCESSORIES : DESCRIBE NEW BT'S WITNESS OBJECTS ETC. ESTABLISHED, OR WORK DONE TO PRESERVE EXISTING EVIDENCE

New BTs:

A 14 inch diameter Douglas Fir bears S21°E, 37.85 feet marked T5S R30E S11 BT
A 8 inch diameter Western Larch bears N60°W, 59.38 feet marked T5S R30E S3 BT

Painted a 6 inch red band around all bearing trees and attached 54-3 and 54-9 signs.

Work Done By D. I. Griffith Title Surveyor Date 8-30-88 State Registration No. OPLS 644
or Agency

Certified Cor. Record Prepared? Yes No Filed At: Umatilla County Surveyor Office Date 10-88

REMARKS

Witness: Rick Robinson

Index File No. E-17 T. 55 R. 30E W.M. Tract or Surv. No. Cor.

Index
 File No. E- 17
 T 5 S R. 30 E
 Merid. Willamette

CORNER RECORD (SEARCH)

(Ref. FSM 7151.4)

Tract or
 Survey No. _____
 Cor. No. _____

R.D. Ukiah County Umatilla
 N.F. Umatilla State Oregon

CORNER DIAGRAM

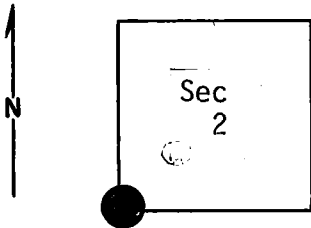

DESCRIBE CORNER MONUMENT FOUND

Brass Cap! See Monumentation File.

DESCRIBE BEARING TREES OR OTHER OFFICIAL ACCESSORIES FOUND

30" tamarack w/blaze on SE face. Scribed: S, R30E, S3. Location poster 458 on tree dated: 8-22-69. S40E, 37 lks to Sec. Cor. (put up BT poster 54-3 and painted red ring)
 8" tamarack snag w/blaze on SW face, scribed T5S, R30E, S2. B.T. poster 54-3 on tree: Dist. 40' S 61° W (painted red ring on ^{young} tree)
 28" tamarack w/blaze on NE face, scribed: R30E. FS poster on tree dated 4-65, Averett, D. Vawter. Put up BT poster, painted red ring.

PHOTO IDENTIFICATION DATA

Photo No. _____
 Filed At. _____
 Object Ident. _____
 Ident. By _____
 Signature _____

DESCRIBE CORNER LOCATION RELATIVE TO NEAR-BY FEATURES, ALSO HOW TO REACH CORNER

Paces! south 860 ' and put up location poster 54-5 on jeep road.

PLANE COORDINATE POSITION DATA

State _____ Zone _____
 X _____
 Y _____
 Estab. By _____
 Agency _____

Signature	Title	Division	Headquarters	Date	7100-52-(3/68)
B. Moore	Eng, Tech,	Umatilla	S.O.	8/73	

CORNER RECORD (PERPETUATION)

MONUMENT: DESCRIBE NEW MONUMENT SET, OR WORK DONE TO PRESERVE EXISTING MONUMENT

ACCESSORIES : DESCRIBE NEW BT'S WITNESS OBJECTS ETC. ESTABLISHED, OR WORK DONE TO PRESERVE EXISTING EVIDENCE

Work Done By _____ Title _____ Date _____ State Registration No. _____
or Agency _____
Certified Cor. Record Prepared ? Yes No Filed At: _____ Date _____

REMARKS

Index File No. *E-17* T. R. M. Tract or Surv. No. Cor.