

Index

File No. L-5

## CORNER RECORD (SEARCH)

(Ref. FSM 7151.4)

Tract or  
Survey No. \_\_\_\_\_ Cor.  
No. \_\_\_\_\_T 5S R. 30ER.D. Ukiah County \_\_\_\_\_Merid. W.M.N.F. Umatilla State Oregon

## CORNER DIAGRAM

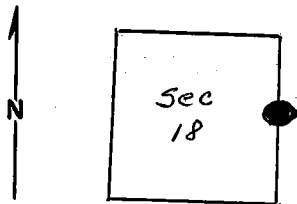

## DESCRIBE CORNER MONUMENT FOUND

Found a stone 13x10x10, marked 1/4. Stone is 10" above ground in fair condition.

*Monumented By BLM in 1978*

## DESCRIBE BEARING TREES OR OTHER OFFICIAL ACCESSORIES FOUND

Pine snag 25' tall 26" in DBH has 1/4 S scribed on it. Snag bears N 87° E, 105 lks. Found stump of other bearing tree, bearing N 100 W, 147 lks. from corner.

## PHOTO IDENTIFICATION DATA

Photo No. \_\_\_\_\_

Filed At. \_\_\_\_\_

Object Ident. \_\_\_\_\_

Ident. By \_\_\_\_\_

*Signature*

## PLANE COORDINATE POSITION DATA

State \_\_\_\_\_ Zone \_\_\_\_\_

X \_\_\_\_\_

Y \_\_\_\_\_

Estab. By \_\_\_\_\_

*Agency*

Signature

M.L. Christain

Title

F.T.

Division \_\_\_\_\_

Headquarters \_\_\_\_\_

Date \_\_\_\_\_

7100-52-(3/68)

**CORNER RECORD (PERPETUATION)**

**MONUMENT: DESCRIBE NEW MONUMENT SET, OR WORK DONE TO PRESERVE EXISTING MONUMENT**

**ACCESSORIES : DESCRIBE NEW BT'S WITNESS OBJECTS ETC. ESTABLISHED, OR WORK DONE TO PRESERVE EXISTING EVIDENCE**

Painted stone red and drove a steel post 4' east of stone with two attention signs attached. Painted snag with 6" red band with proper signs attached. Painted what was left of scribing on stump of other bearing tree and attached a metal sign to the top of stump.

Work Done By \_\_\_\_\_ Title \_\_\_\_\_ Date \_\_\_\_\_ State Registration No. or Agency \_\_\_\_\_  
Certified Cor. Record Prepared ? Yes No Filed At \_\_\_\_\_ Date \_\_\_\_\_

**REMARKS**

Index File No. \_\_\_\_\_ T. \_\_\_\_\_ R. \_\_\_\_\_ M. \_\_\_\_\_ Tract or Surv. No. \_\_\_\_\_ Cor. \_\_\_\_\_