

Index
File No. R-13

CORNER RECORD (SEARCH)
(Ref. FSM 7151.4)

Tract or
Survey No. _____ Cor.
No. _____

T 5S R. 30E
Merid. W.M.

R.D. Ukiah County _____
N.F. Umatilla State Oregon

CORNER DIAGRAM

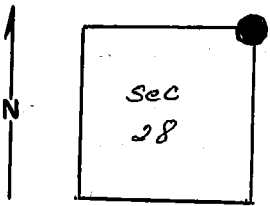

DESCRIBE CORNER MONUMENT FOUND

Found a stone 18x12x8. No markings could be found.
Stone above ground, condition poor.

Monumented By BLM, 1978

DESCRIBE BEARING TREES OR OTHER OFFICIAL ACCESSORIES FOUND

Bearing tree, ponderosa pine, 33" in diameter. Bears N 40° W,
151 lks from corner to tree. Scribing is good, can be easily
read. Corner has steel post with appropriate signs attached.
Bearing tree has proper signs attached, plus a 6" red band
painted around it. This tree is for section 22.

PHOTO IDENTIFICATION DATA

Photo No. _____
Filed At. _____
Object Ident. _____
Ident. By _____
Signature

DESCRIBE CORNER LOCATION RELATIVE TO NEAR-BY FEATURES, ALSO HOW TO REACH CORNER

PLANE COORDINATE POSITION DATA

State _____ Zone _____
X _____
Y _____
Estab. By _____
Agency

Signature
M.L. Christain

Title F.T. Division _____ Headquarters _____

Date
9/4/75

7100-52-(3/68)

CORNER RECORD (PERPETUATION)

MONUMENT: DESCRIBE NEW MONUMENT SET, OR WORK DONE TO PRESERVE EXISTING MONUMENT

9

ACCESSORIES : DESCRIBE NEW BT'S WITNESS OBJECTS ETC. ESTABLISHED, OR WORK DONE TO PRESERVE EXISTING EVIDENCE

10

Work Done By _____ Title _____ Date _____ State Registration No. _____
or Agency _____

Certified Cor. Record Prepared ? Yes No Filed At: _____ Date _____

11

REMARKS

12

Index File No. _____ T. _____ R. _____ M. _____ Tract or Surv. No. _____ Cor. _____

13