

**OREGON CORNER RESTORATION FORM**

COUNTY: Umatilla DATE: 08/22/02

CORNER DESIGNATION: E-23, The North 1/4 Corner of Section 12, T5S, R31E, W.M..

PREVIOUS RENEWALS/SURVEYS ETC.: Corner originally established by George S. Pershin, under Contract No. 373, dated Sept. 17, 1880. Notes state: Set basalt stone, 16 x 10 x 4, on level, in open glade, for 1/4 Sec. Cor. A pine, 10 ins. diam., brs. S. 34° E., 152 lks. dist. No other trees.

**MONUMENT AND ACCESSORIES FOUND:**

Found 16" x 10" x 4" "tipped over" basalt stone marked "1/4", in a mound of stone. Nothing left of the original bearing tree.

**MONUMENT MARKING DETAIL:**

T5S R31E  
S1  
1/4 -----  
S12  
2002  
PLS 1106

**MONUMENT SET:**

At position of found original stone, set a 2 1/2" brass cap on a 1 1/2" x 30" galvanized iron pipe 24" in the ground. Buried original stone on North side of new monument and rebuilt stone mound around new monument. Cap is marked as shown in "Monument Marking Detail".

**New Accessories:**

A 3/4" brass washer stamped "PLS 1106", 2' above ground in a wood post at a rock jack bears N 72° E, 48.4 feet.

A 3/4" brass washer stamped "PLS 1106", 2' above ground in a wood post at rock jack bears S 29° E, 62.6 feet.

A 4" ponderosa pine scribed "X" at breast height and "BT" at base, bears S 35° W, 168.1 feet.

A 24" ponderosa pine scribed "1/4 S1 BT", bears N 48 1/2° W, 198.9 feet.

New bearing trees have a brass washer stamped "PLS 1106" nail to face of blaze.

Attached bearing object signs to all accessories. Nailed "witness" sign to wood fence post 3 feet West of new monument.

LOCATION AND COMMENTS: Corner falls on West side of a road intersection with roads South and East. Corner is 3 feet East of N-S road right-of-way fence and 18' South of E-W road right-of-way fence.

**STATE PLANE COORDINATE, OREGON NORTH ZONE, NAD 83/91, INT. FOOT:**

Not observed.

FIRM: William R. Wells, PLS

P.O. Box 1696

Pendleton, OR 97801

COMPASS DECLINATION: 18° East

Surveyor's Seal

Witnesses: Jason Wells, LSIT

Mark Hammersla

\SS31E23

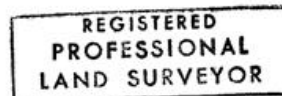

*Will. R. Wells*

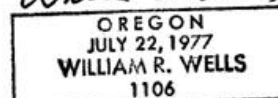

RECEIVED BY  
Umatilla County Surveyor

Date 10-02

Rec'd By KK

No. 02-218-B

*renews 6-30-04*