

Index
File No. V-4 13

CORNER RECORD (SEARCH)
(Ref. FSM 7.151.4)

Tract or
Survey No. _____
Cor.
No. _____

T 5S R. 32E

R.D. UKIAH County UMATILLA

Merid. WILLAMETTE

N.F. UMATILLA State OREGON

CORNER DIAGRAM

T5S R32E
28/27
33/34



DESCRIBE CORNER MONUMENT FOUND

Found a 2½" dia. iron pipe, firmly set, in a small mound of stone, with brass cap marked:

U.S. Dept. of Interior
Bureau of Land Management

T5S R32E
S28/S27
S33/S34
1968 2

DESCRIBE BEARING TREES OR OTHER OFFICIAL ACCESSORIES FOUND

- A burnt Larch stump, 18 ins. dia., bears N 70°E 23.8 ft., with downed tree alongside, scribing "T5S R32E S27 BT" visible on unhealed blaze,
- 6. An 18" Larch snag with scribing "T5S R32E S 34 BT" visible on an unhealed blaze, bears S 28°E 50.8 ft.,
- A 25" Ponderosa Pine windfall, with scribing "R32E S33" visible on an unhealed blaze bears S 22°W 48.2 feet. 3

PHOTO IDENTIFICATION DATA

Photo No. 280-238
Filed At. UMATILLA NAT. FOR.
Object Ident. DIRECT
Ident. By J. Langley
signature

A decayed Fir stump, size undeterminate, no marks visible, bears N 20°W 22.4 ft.

PLANE COORDINATE POSITION DATA

State _____ Zone _____
X _____
Y _____
Estab. By _____

And the BLM bearing trees;

- A 10" Lodgepole Pine (Larch per BLM record) alive with scribing visible on partially healed blaze, bears N 52°E 60.1 ft.,
- An 8" White Fir snag, well-healed bears S 28½°E 46.5 ft.,
- A 6" Douglas Fir snag, well-healed, bears S 28°W 7.6 ft.

(Cont. in Item 12 on reverse) 4

Agency
signature
Signature

Title LS 1099 Division _____ Headquarters _____ Date 9-17-84 FS-7100-52 (3/68)

CORNER RECORD (PERPETUATION)

MONUMENT: DESCRIBE NEW MONUMENT SET, OR WORK DONE TO PRESERVE EXISTING MONUMENT

NONE

ACCESSORIES: DESCRIBE NEW BT'S WITNESS OBJECTS ETC. ESTABLISHED, OR WORK DONE TO PRESERVE EXISTING EVIDENCE

An 8" Douglas Fir, scribed "T5S R32E S 34 BT" on a double blaze bears S 59°E 49.6 ft.,
 And a 12" Douglas Fir, scribed "T5S R32E S33 BT" on a double blaze bears S 8°W 61.6 ft.
 Attached brass washer marked "LS 1099" to lower blaze of new BT's.

Work Done By Gary Langlitz Title LS 1099 Date 8-84 State Registration No. _____
 or Agency _____

Certified Cor. Record Prepared NO Filed At UMATILLA CO. SURVEYOR Date 9-84

REMARKS

(BLM BT's Continued)

A 10" Douglas Fir, alive with scribing visible on partially healed blaze bears N 17°W
 26.7 ft. (BLM Record N 44°W)

Corner is located approx. 5 ft. South of an E-W fence.

Index File No. V-HB. T. 5S R. 32E M. WILLAMETTE Tract or Surv. No. _____

Cor. _____

12

13

Index

File No. V-13

T 5S R. 32E

Merid. Willamette

CORNER RECORD (SEARCH)

(Ref. FSM 7151.4)

R.D. Ukiah

N.F. Umatilla

Tract or

Survey No. 5-94

Cor.

No. V-13

County Umatilla

State Oregon

CORNER DIAGRAM

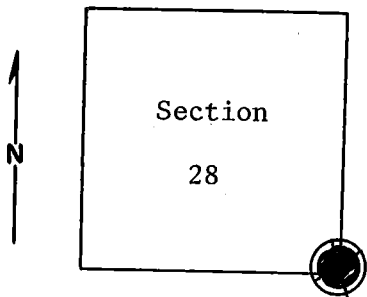

DESCRIBE CORNER MONUMENT FOUND

Material: Basalt stone. Size: Fits GLO description.

No markings visible.

● See Mun. file

DESCRIBE BEARING TREES OR OTHER OFFICIAL ACCESSORIES FOUND

A 10-inch l.p.pine bears N52°E from stone, approximately 50 feet. SW face of tree is scribed "T5S, R32E, S27, B.T." BLM metal B.T. poster on it.

A 10-inch fir bears N12°W from stone approximately 35 feet. Tree is scribed on SE face "T5S, R32E, S28, B.T." BLM B.T. poster.

A 10-inch fir bears S27°E approximate 50 feet from stone. Scribed on NW face. (cont. in block 12.)

DESCRIBE CORNER LOCATION RELATIVE TO NEAR-BY FEATURES, ALSO HOW TO REACH CORNER

PHOTO IDENTIFICATION DATA

Photo No. _____

Filed At. _____

Object Ident. _____

Ident. By _____

Signature

PLANE COORDINATE POSITION DATA

State _____ Zone _____

X _____

Y _____

Estab. By _____

Agency

Signature
B. Moore

Title
Engineering Technician

Division
Headquarters
S, O,

Date
December 15, 1974

7100-52-(3/68)

CORNER RECORD (PERPETUATION)

MONUMENT: DESCRIBE NEW MONUMENT SET, OR WORK DONE TO PRESERVE EXISTING MONUMENT

ACCESSORIES : DESCRIBE NEW BT'S WITNESS OBJECTS ETC. ESTABLISHED, OR WORK DONE TO PRESERVE EXISTING EVIDENCE

Work Done By _____ Title _____ Date _____ State Registration No. _____
or Agency _____
Certified Cor. Record Prepared ? Yes No Filed At: _____ Date _____

REMARKS

(Block #3, cont.)

An 18-inch tamarack snag bears S26⁰E from stone. Scribed on NW face, "T5S, R32E,
S34, B.T."

There is a F.S. location poster on 8-inch fir 3 feet SE of stone.

Index File No. T. R. M. Tract or Surv. No. Cor. 12 13