

USDA-FOREST SERVICE

Index
File No. 2 13

CORNER RECORD (SEARCH)

(Ref. FSM 7151.4)

Tract or
Survey No. _____
Cor. No. Sec

T 4S R. 33E

R.D. UKiah County Umatilla

Merid. Willamette

N.F. Umatilla State Oregon

CORNER DIAGRAM

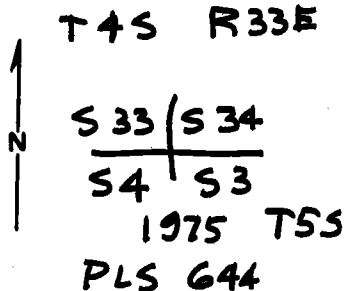

DESCRIBE CORNER MONUMENT FOUND

Found a 2 1/2" Brass Cap on a 2 1/2" iron pipe
6" above ground. Stamped as shown

DESCRIBE BEARING TREES OR OTHER OFFICIAL ACCESSORIES FOUND ²

- 16" Lodgepole Pine S 0°W, 67.3 visible scribbing
- 8" Lodgepole Pine N 61°E 174.5 mkd T4S R33E S34BT
- 20" Lodgepole Pine S 70°E 76.4 mkd T5S R33E S3BT
- 8" Lodgepole Pine S 31°W 63.5 mkd T5S R33E S4BT

PHOTO IDENTIFICATION DATA

Photo No. _____
Filed At. _____
Object Ident. _____
Ident. By _____
Signature _____ ⁷

DESCRIBE CORNER LOCATION RELATIVE TO NEAR-BY FEATURES, ALSO HOW TO REACH CORNER ³

From Jct of Hwy. 244 and Road 54 drive
West on 244 0.3 mile. Corner is 150 feet
across creek to South

PLANE COORDINATE POSITION DATA

State _____ Zone _____
X _____
Y _____
Estab. By _____
Agency _____ ⁸

Signature
David H Kline

Title
PLS 933

Division

Headquarters

Date
8/84

7100-52-(3/68)

⁴
⁵

CORNER RECORD (PERPETUATION)

MONUMENT: DESCRIBE NEW MONUMENT SET, OR WORK DONE TO PRESERVE EXISTING MONUMENT

None

ACCESSORIES : DESCRIBE NEW BT'S WITNESS OBJECTS ETC. ESTABLISHED, OR WORK DONE TO PRESERVE EXISTING EVIDENCE

Painted Trees

Work Done By. D. Krumbain Title Surveyor Date 8/04 State Registration No. PLS 933
or Agency

Certified Cor. Record Prepared? Yes No Filed At: _____ Date _____

REMARKS

Index File No. Z-13 T. 45 R. 33 E M. Will, Tract or Surv. No. Cor. Sec

Index File No. A-13

CORNER RECORD (SEARCH)

(Ref. FSM 7151.4)

Tract or Survey No. _____

Cor. No. A-13

T SS R. 33E

R.D. UKIAH

County UMATILLA

Merid. WM

N.F. UMATILLA

State ORE

CORNER DIAGRAM

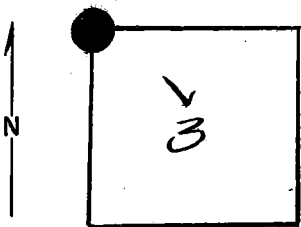

DESCRIBE CORNER MONUMENT FOUND

FOUND STONE, 14 X 8 X 7, MARKED, IN MOUND OF STONE

DESCRIBE BEARING TREES OR OTHER OFFICIAL ACCESSORIES FOUND

FOUND BT

A 16" LODGE POLE PINE S8W, 67.3 FT

SCRIBES VISIBLE

PHOTO IDENTIFICATION DATA

Photo No. _____

Filed At. _____

Object Ident. _____

Ident. By _____

Signature

PLANE COORDINATE POSITION DATA

State _____ Zone _____

X _____

Y _____

Estab. By _____

Agency

DESCRIBE CORNER LOCATION RELATIVE TO NEAR-BY FEATURES, ALSO HOW TO REACH CORNER

Signature

Title

Division

Headquarters

Date

7100-52 (3/68)

35

[Handwritten Signature]

Survivor

12/75

CORNER RECORD (PERPETUATION)

MONUMENT: DESCRIBE NEW MONUMENT SET, OR WORK DONE TO PRESERVE EXISTING MONUMENT

SET 2 1/2" X 30" , RON PIPE WITH BRASS CAP

ACCESSORIES : DESCRIBE NEW BT'S WITNESS OBJECTS ETC. ESTABLISHED, OR WORK DONE TO PRESERVE EXISTING EVIDENCE

NEW BT'S

A 8" LODGE POLE PINE N 61 E, 174.5 FT

A 20" " " " S 78 E, 76.4 FT

A 8" " " " S 31 W, 63.5 FT

Work Done By D. E. GRIFFITH Title SURVEYOR Date 12/75 State Registration No. PLS 642
or Agency ORE

Certified Cor. Record Prepared ? Yes No Filed At: UMATILLA CO. CT. HO. Date 12/75

REMARKS

SEE MAP OF SURVEY DATED DEC. 1975