

USDA-FOREST SERVICE

Index  
File No. R-5  
T 53 R. 33E  
Merid. Willamette

CORNER RECORD (SEARCH)

(Ref. FSM 7151.4)

R.D. Ukiah County Umatilla Tract or Survey No. \_\_\_\_\_  
N.F. Umatilla State Oregon Cor. No. Sec Cor

CORNER DIAGRAM

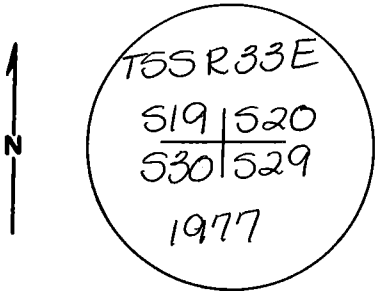

DESCRIBE CORNER MONUMENT FOUND

BLM Brass Cap in stone mound

DESCRIBE BEARING TREES OR OTHER OFFICIAL ACCESSORIES FOUND

A 12" dia. Ponderosa Pine bears N59°E, ~~368~~ <sup>262</sup> feet 1KS  
A 40" dia. Ponderosa Pine bears S64°E, 279 1KS  
Trees have signs # 54-3 and 54-4

PHOTO IDENTIFICATION DATA

Photo No. \_\_\_\_\_  
Filed At. \_\_\_\_\_  
Object Ident. \_\_\_\_\_  
Ident. By \_\_\_\_\_  
*Signature*

No other trees available to the NW or SW  
Steel fence post with sign #54-4 is 5 feet East

DESCRIBE CORNER LOCATION RELATIVE TO NEAR-BY FEATURES, ALSO HOW TO REACH CORNER

Fence is 3 feet West, runs North-South

PLANE COORDINATE POSITION DATA

State \_\_\_\_\_ Zone \_\_\_\_\_  
X \_\_\_\_\_  
Y \_\_\_\_\_  
Estab. By \_\_\_\_\_  
*Agency*

Signature David H Kube Title PLS 933 Division \_\_\_\_\_ Headquarters \_\_\_\_\_ Date 7/16/84 7100-52-(3.68)

CORNER RECORD (PERPETUATION)

MONUMENT: DESCRIBE NEW MONUMENT SET, OR WORK DONE TO PRESERVE EXISTING MONUMENT

None

ACCESSORIES : DESCRIBE NEW BT'S WITNESS OBJECTS ETC. ESTABLISHED, OR WORK DONE TO PRESERVE EXISTING EVIDENCE

None Set a  $\frac{5}{8}$ " x 30" Iron Rebar w/ Aluminum Cap stamped PLS 933  
N 45° W 20.0 feet

Set a  $\frac{3}{8}$ " x 30" Iron Rebar w/ Aluminum Cap stamped PLS 933  
S 45° W 20.0 feet

Work Done By R. Panches Title Party Chief Date 7/9/84 State Registration No. \_\_\_\_\_  
or Agency \_\_\_\_\_

Certified Cor. Record Prepared? Yes  No  Filed At: \_\_\_\_\_ Date \_\_\_\_\_

REMARKS

Index File No. R-5 T. 55 R. 33 E. W. M. Tract or Surv. No. \_\_\_\_\_ Cor. Sec. \_\_\_\_\_