

USDA-FOREST SERVICE

Index
File No. 2-11

CORNER RECORD (SEARCH)

(Ref. FSM 7151.4)

Tract or Survey No. _____ Cor. No. 42

T 55 R. 33 E

R.D. Ukiah County Umatilla

Merid. Willamette

N.F. Umatilla State Oregon

CORNER DIAGRAM

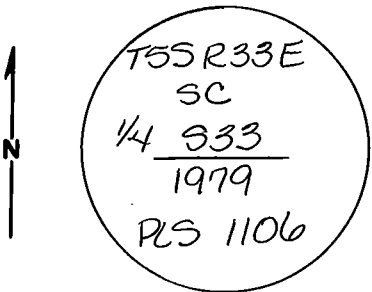

DESCRIBE CORNER MONUMENT FOUND

A 2 1/2" dia. Brass Cap stamped as shown

DESCRIBE BEARING TREES OR OTHER OFFICIAL ACCESSORIES FOUND

A 24" Ponderosa Pine bears S80°W, 33.7 ft
A 26" Ponderosa Pine bears N51°W, 58.6 ft
A 26" Ponderosa Pine bears N8 1/2° E, 77.1 ft

PHOTO IDENTIFICATION DATA

Photo No. _____
Filed At. _____
Object Ident. _____
Ident. By _____
Signature

PLANE COORDINATE POSITION DATA

State _____ Zone _____
X _____
Y _____
Estab. By _____
Agency

DESCRIBE CORNER LOCATION RELATIVE TO NEAR-BY FEATURES, ALSO HOW TO REACH CORNER

From Hiaway Springs go South on Road 5450
4.5 miles to fence, follow fence East 0.1 mile
to corner

Signature
David H. Kline

Title
PLS 933

Division

Headquarters

Date
7/16/84

7100-52 (3-68)

CORNER RECORD (PERPETUATION)

MONUMENT : DESCRIBE NEW MONUMENT SET, OR WORK DONE TO PRESERVE EXISTING MONUMENT

None

ACCESSORIES : DESCRIBE NEW BT'S WITNESS OBJECTS ETC. ESTABLISHED, OR WORK DONE TO PRESERVE EXISTING EVIDENCE

None

Work Done By R Panches Title Party Chief Date 7/9/84 State Registration No. or Agency _____

Certified Cor. Record Prepared ? Yes No Filed At: _____ Date _____

REMARKS

Index File No. 2-11 T. 55 R. 33E M. W Tract or Surv. No. _____ Cor. 1/4

USDA-FOREST SERVICE

Index
File No. Z-11

CORNER RECORD (SEARCH)

(Ref. FSM 7151.4)

Tract or
Survey No. S33

Cor.
No. S $\frac{1}{2}$ SC

T 5S R. 33E

R.D. Ukiah County Umatilla

Merid. Willamette

N.F. Umatilla State Oregon

CORNER DIAGRAM

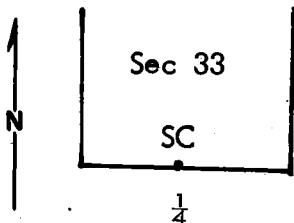

DESCRIBE CORNER MONUMENT FOUND

None - cat road was constructed over corner position.

DESCRIBE BEARING TREES OR OTHER OFFICIAL ACCESSORIES FOUND

A 23" healthy Ponderosa pine bears S80°W 33.7 ft.

PHOTO IDENTIFICATION DATA

Photo No. _____

Filed At. _____

Object Ident. _____

Ident. By _____

Signature

PLANE COORDINATE POSITION DATA

State _____ Zone _____

X _____

Y _____

Estab. By _____

Agency

DESCRIBE CORNER LOCATION RELATIVE TO NEAR-BY FEATURES, ALSO HOW TO REACH CORNER

Corner is located on top of ridge just east of spur road that runs Southeast from the intersection of forest road #5450 and forest road that runs easterly to Hwy 244. A east-west fence is located just south of corner.

Signature

William R. Wells

Title
PLS

Division

Headquarters

Date

11-16-79

7100-52-(3/68)

CORNER RECORD (PERPETUATION)

MONUMENT: DESCRIBE NEW MONUMENT SET, OR WORK DONE TO PRESERVE EXISTING MONUMENT

At the corner position a 2 inch by 30 inch iron pipe with brass cap marked: was set 28 inches in the ground and surrounded with a mound of earth. Set steel fence post on township line by monument and attached signs 54-2 and 54-4.

T5S R33E
 SC
~~4533~~
 1979
 PLS 1106

9

ACCESSORIES : DESCRIBE NEW BT'S WITNESS OBJECTS ETC. ESTABLISHED, OR WORK DONE TO PRESERVE EXISTING EVIDENCE

Established 2 new BT's:

A 26 inch ponderosa Pine bears N51°W 58.6 ft scribed $\frac{1}{4}$ S 33SC BT

A 26 $\frac{1}{4}$ inch Ponderosa Pine bears N8 $\frac{1}{2}$ °E 77.1 ft scribed $\frac{1}{4}$ S 33SC BT

New BT's have a lower blaze scribed BT with a brass washer stamped PLS 1106 and nailed flush. Attached signs 54-3 and 54-4 and painted red ring around all BT's above upper blaze.

10

Work Done By William R. Wells Title PLS Date 11-16-77 State Registration No. 1106
 or Agency

Certified Cor. Record Prepared ? Yes No Filed At: Umatilla County Surveyor's Office Date _____

11

REMARKS

Witnesses: Bob English
 Clint Kelly

12

Index File No.	T.	R.	M.	Tract or Surv. No.	S33	Cor.	S $\frac{1}{4}$	13
Z-11	5S	33E	Willamette			U.S. G.P.O.	1977-725-576/586	13

USDA-FOREST SERVICE

Index File No. Z-11

CORNER RECORD (SEARCH)

(Ref. FSM 7151.4)

Tract or Survey No. _____ Cor. No. Z-11

T 5 S R. 33 E

R.D. Ukiah County _____

Merid. Willamette

N.F. Umatilla State Oregon

CORNER DIAGRAM

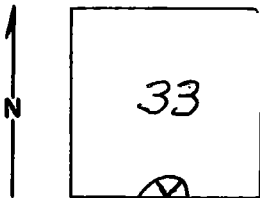

DESCRIBE CORNER MONUMENT FOUND

Material: None.

DESCRIBE BEARING TREES OR OTHER OFFICIAL ACCESSORIES FOUND

23" P. Pine - SW Quad - NE blaze with scribing inside and BLM BT poster.
 24" P. Pine stump and down tree - needs opening.
 Standing BT is gatepost in E-W fence.
 N72E, approx. 70' dist. is 23" Pine BT for T6S.

PHOTO IDENTIFICATION DATA

Photo No. _____
 Filed At. _____
 Object Ident. _____
 Ident. By _____
Signature

DESCRIBE CORNER LOCATION RELATIVE TO NEAR-BY FEATURES, ALSO HOW TO REACH CORNER

PLANE COORDINATE POSITION DATA

State _____ Zone _____
 X _____
 Y _____
 Estab. By _____
Agency

7-19-79

Signature

B. Moore

Title

Division

Headquarters

Date

7100-52-(3/68)

CORNER RECORD (PERPETUATION)

MONUMENT: DESCRIBE NEW MONUMENT SET, OR WORK DONE TO PRESERVE EXISTING MONUMENT

ACCESSORIES : DESCRIBE NEW BT'S WITNESS OBJECTS ETC. ESTABLISHED, OR WORK DONE TO PRESERVE EXISTING EVIDENCE

Work Done By _____ Title _____ Date _____ State Registration No. _____
or Agency _____
Certified Cor. Record Prepared ? Yes No Filed At: _____ Date _____

REMARKS

Index File No. T. R. M. Tract or Surv. No. Cor. U.S. G.P.O. 1977-725-576/586