

USDA-FOREST SERVICE

Index  
File No. 2-13

CORNER RECORD (SEARCH)

(Ref. FSM 7151.4)

Tract or Survey No. \_\_\_\_\_  
Cor. No. Sec Cor

T 55 R. 33 E

R.D. Ukiah County Umatilla

Merid. Willamette

N.F. Umatilla State Oregon

CORNER DIAGRAM

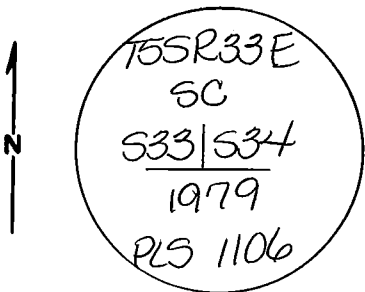

DESCRIBE CORNER MONUMENT FOUND

2 1/2" dia Brass Cap in mound of stones stamped as shown

DESCRIBE BEARING TREES OR OTHER OFFICIAL ACCESSORIES FOUND

A 12" Ponderosa Pine bears N115°E, 24.6 ft  
A 25" Ponderosa Pine bears N85°E, 92.6 ft

PHOTO IDENTIFICATION DATA

Photo No. \_\_\_\_\_  
Filed At. \_\_\_\_\_  
Object Ident. \_\_\_\_\_  
Ident. By \_\_\_\_\_  
*Signature*

DESCRIBE CORNER LOCATION RELATIVE TO NEAR-BY FEATURES, ALSO HOW TO REACH CORNER

From Hiway Springs go South on Road 5450 4.5 miles to fence, walk East 0.6 mile to corner

PLANE COORDINATE POSITION DATA

State \_\_\_\_\_ Zone \_\_\_\_\_  
X \_\_\_\_\_  
Y \_\_\_\_\_  
Estab. By \_\_\_\_\_  
*Agency*

*Signature*  
David H. Kline

Title  
PLS 933

Division

Headquarters

Date

7/16/84

7100-52-(3, 68)

CORNER RECORD (PERPETUATION)

MONUMENT: DESCRIBE NEW MONUMENT SET, OR WORK DONE TO PRESERVE EXISTING MONUMENT

None

ACCESSORIES : DESCRIBE NEW BT'S WITNESS OBJECTS ETC. ESTABLISHED, OR WORK DONE TO PRESERVE EXISTING EVIDENCE

None

Work Done By P. Panches Title Party Chief Date 2/9/84 State Registration No. or Agency

Certified Cor. Record Prepared? Yes  No  Filed At: \_\_\_\_\_ Date \_\_\_\_\_

REMARKS

Index File No. 2-13 T. 55 R. 33E M. W Tract or Surv. No. \_\_\_\_\_ Cor. Sec Cor

Index  
File No. Z-13

**CORNER RECORD (SEARCH)**

(Ref. FSM 7151.4)

Tract or  
Survey No. S33

Cor.  
No. SE Cor 3

T 5S R. 33E

R.D. Ukiah County Umatilla

Merid. Willamette

N.F. Umatilla State Oregon

**CORNER DIAGRAM**

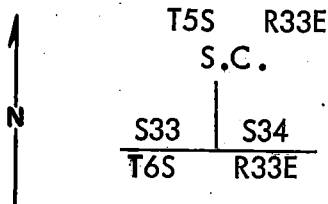

**DESCRIBE CORNER MONUMENT FOUND**

Found 18"X12"x10" basalt stone set firmly in ground with 3 distinct notches in east edge.

**DESCRIBE BEARING TREES OR OTHER OFFICIAL ACCESSORIES FOUND**

An old uprooted stump, scribed BT was found lying SW of stone about 6 ft. There is a depression (stump hole) N34°W 7.3 ft from stone. The BT stump found has apparently been pushed down the hill during fence building. Placed BT stump in depression. The northeast corner of section 3 (a closing corner) bears East 29.5 ft

**PHOTO IDENTIFICATION DATA**

Photo No. \_\_\_\_\_  
Filed At. \_\_\_\_\_  
Object Ident. \_\_\_\_\_  
Ident. By \_\_\_\_\_  
*Signature*

**PLANE COORDINATE POSITION DATA**

State \_\_\_\_\_ Zone \_\_\_\_\_  
X \_\_\_\_\_  
Y \_\_\_\_\_  
Estab. By \_\_\_\_\_  
*Agency*

**DESCRIBE CORNER LOCATION RELATIVE TO NEAR-BY FEATURES, ALSO HOW TO REACH CORNER**

From the location poster located on the west side of the road that runs south of Neeves Creek, corner is 1300 ft ± West. A East-West fence bears North 3.5 ft.

*Signature*  
William R. Wells

Title  
PLS

Division

Headquarters

Date  
11-16-79

7100-52-13/68

**CORNER RECORD (PERPETUATION)**

**MONUMENT: DESCRIBE NEW MONUMENT SET, OR WORK DONE TO PRESERVE EXISTING MONUMENT**

At the corner position, a 2 inch by 30 inch iron pipe with brass cap marked: was set 26 inches in the ground with a mound of stone to cap. Buried original stone below ground next to new monument. Set steel fence post west of corner and attached signs 54-2 and 54-4.

T5S	R33E
SC	
S33	S34
1979	
PLS 1106	

**ACCESSORIES : DESCRIBE NEW BT'S WITNESS OBJECTS ETC. ESTABLISHED, OR WORK DONE TO PRESERVE EXISTING EVIDENCE**

Established 2 new BT's:

A 11" Ponderosa Pine bears N11 $\frac{1}{2}$ °E 24.6 ft scribed T5S R33E S34 SC BT.

A 25" Ponderosa Pine bears N85 $\frac{1}{2}$ °E 92.6 ft scribed T5S R33E S34SC BT

New BT's have a lower blaze scribed BT with a brass washer stamped PLS 1106 nailed flush.

Attached signs 54-3 and 54-4 to all BT's and painted red ring around trees above upper blaze.

Note: Both BT's scribed in Section 34 because of extensive beetle tree kill in the area.

10

Work Done By William R. Wells Title PLS Date 11-16-78 State Registration No. 1106  
 or Agency

Certified Cor. Record Prepared? Yes  No  Filed At: Umatilla County Surveyor's Office Date \_\_\_\_\_

11

**REMARKS**

Witnesses: Bob English  
 Clint Kelly

12

Index File No.	T.	R.	M.	Tract or Surv. No.	Cor. SE Cor
Z-13	5S	33E	Willamette	S33	13

U.S. G.P.O. 1977-725-576/586

Index File No. Z-13

**CORNER RECORD (SEARCH)**  
(Ref. FSM 7151.4)

Tract or Survey No. \_\_\_\_\_ Cor. No. Z-13

T 5 S R. 33 E R.D. Ukiah County \_\_\_\_\_

Merid. Will. N.F. Umatilla State Oregon

**CORNER DIAGRAM**

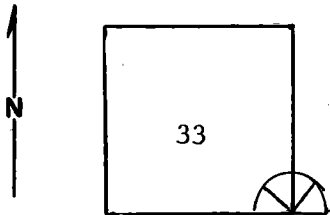

**DESCRIBE CORNER MONUMENT FOUND**

Material: Basalt stone Size: ? x 12" x 10"  
with 3 notches East edge.

**DESCRIBE BEARING TREES OR OTHER OFFICIAL ACCESSORIES FOUND**

Uprooted pine stump SW of stone 6" distance with scribe BT. Fence E, W, & South. Approx. 40' East is another stone and fence North, South, & West. Corner has BLM location poster. Sec. 2. East of corner is bearing tree blazed West face, scribed: T6S R33E S2 CC BT.

**PHOTO IDENTIFICATION DATA**

Photo No. \_\_\_\_\_  
Filed At. \_\_\_\_\_  
Object Ident. \_\_\_\_\_  
Ident. By \_\_\_\_\_  
*Signature*

**DESCRIBE CORNER LOCATION RELATIVE TO NEAR-BY FEATURES, ALSO HOW TO REACH CORNER**

**PLANE COORDINATE POSITION DATA**

State \_\_\_\_\_ Zone \_\_\_\_\_  
X \_\_\_\_\_  
Y \_\_\_\_\_  
Estab. By \_\_\_\_\_  
*Agency*

Signature  
Bill Moore

Title \_\_\_\_\_ Division \_\_\_\_\_ Headquarters \_\_\_\_\_

Date  
8-28-79

7100-52-(3/68)

2  
3  
4  
5

**CORNER RECORD (PERPETUATION)**

**MONUMENT: DESCRIBE NEW MONUMENT SET, OR WORK DONE TO PRESERVE EXISTING MONUMENT**

9

**ACCESSORIES : DESCRIBE NEW BT's WITNESS OBJECTS ETC. ESTABLISHED, OR WORK DONE TO PRESERVE EXISTING EVIDENCE**

10

Work Done By \_\_\_\_\_ Title \_\_\_\_\_ Date \_\_\_\_\_ State Registration No.  
or Agency \_\_\_\_\_

Certified Cor. Record Prepared ? Yes No Filed At: \_\_\_\_\_ Date \_\_\_\_\_ 11

**REMARKS**

12

Index File No.

T.

R.

M.

Tract or Surv. No.

Cor.

13

U.S. G.P.O. 1977-725-576/586