

USDA-FOREST SERVICE

Index File No. E-20

CORNER RECORD (SEARCH)

(Ref. FSM 7151.4)

Tract or Survey No. E-20 No. E-20

T. 5S R. 33½E

R.D. Ukiah County Umatilla

Merid. Willamette

N.F. Umatilla State Oregon

CORNER DIAGRAM E/16 3/11

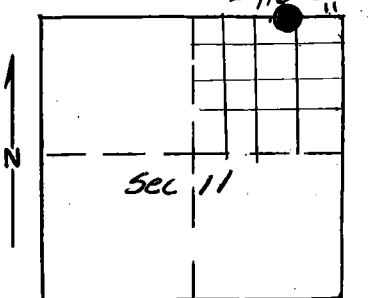

DESCRIBE CORNER MONUMENT FOUND

None

DESCRIBE BEARING TREES OR OTHER OFFICIAL ACCESSORIES FOUND

None

PHOTO IDENTIFICATION DATA

Photo No. _____
Filed At. _____
Object Ident. _____
Ident. By _____
Signature

DESCRIBE CORNER LOCATION RELATIVE TO NEAR-BY FEATURES, ALSO HOW TO REACH CORNER

From Frazier Guard Station, the corner is Southeast about 300.00 feet from main cabin.

PLANE COORDINATE POSITION DATA

State _____ Zone _____
X _____
Y _____
Estab. By _____
Agency

Signature Terry C. Blumby

Title _____ Division O.P.L.S. Headquarters 1638 Date 8/78 7100-52-(3/68)

CORNER RECORD (PERPETUATION)

MONUMENT: DESCRIBE NEW MONUMENT SET, OR WORK DONE TO PRESERVE EXISTING MONUMENT

T. 5S R 33½E

Set 2½" x 30" iron pipe with brass cap.

Stamped:

E 1/16

 $\frac{S 2}{S 11}$

Pipe is 24" in ground.

1978

PLS 933

9

ACCESSORIES : DESCRIBE NEW BT'S WITNESS OBJECTS ETC. ESTABLISHED, OR WORK DONE TO PRESERVE EXISTING EVIDENCE

Pine 30" diameter bears North 16°47'20" West 44.10 feet with signs 54-3 & 54-4 on tree.
 Tamarack 15" diameter bears South 70°10' East 22.15 feet with signs 54-3 & ~~54-4~~ on tree.

Set steel post 5 feet South with signs 54-4 & 54-2.
 Painted red band around trees.

10

Work Done By T. Hamby Title Surveyor Date 7/20/78 State Registration No. 0.P.L.S. 1638
 or Agency

Certified Cor. Record Prepared? Yes No Filed At: Umatilla County Surveyor Date 8-8-78 11

REMARKS

Witness by Richard Barton and William Hampton.

12

Index File No.

T.

R.

M.

Tract or Surv. No.

Cor.

13