

Index File No. J-11
T 55 R. 34E
Merid. W/M

CORNER RECORD (SEARCH)
(Ref. FSM 7151.4)

R.D. LA GRANDE County UMATILLA Tract or Survey No. _____
N.F. W-W State OREGON Cor. No. 1/4 CORN.
of 9 E 116

CORNER DIAGRAM

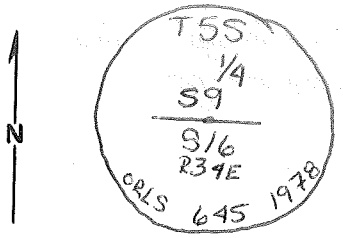

DESCRIBE CORNER MONUMENT FOUND 2 1/2" GALV. PIPE w/ 3" BRASS CAP

DESCRIBE BEARING TREES OR OTHER OFFICIAL ACCESSORIES FOUND 12" P.P. N55°E 20.01 FT (BLAZE HEALED OVER)
12" P.P. S38°E 55.00 FT (BLAZE HEALED OVER)

PHOTO IDENTIFICATION DATA

Photo No. _____
Filed At. _____
Object Ident. _____
Ident. By _____
Signature

DESCRIBE CORNER LOCATION RELATIVE TO NEAR-BY FEATURES, ALSO HOW TO REACH CORNER

PLANE COORDINATE POSITION DATA

State _____ Zone _____
X _____
Y _____
Estab. By _____
Agency

Signature EARL E. STRANG Title CET Division LLL Headquarters GREZ Date 6/16/93
7100-52-(3/68)

CORNER RECORD (PERPETUATION)

MONUMENT: DESCRIBE NEW MONUMENT SET, OR WORK DONE TO PRESERVE EXISTING MONUMENT

ACCESSORIES : DESCRIBE NEW BT'S WITNESS OBJECTS ETC. ESTABLISHED, OR WORK DONE TO PRESERVE EXISTING EVIDENCE

REPAINTED RED BAND & BLAZE ON ALL BT'S

Work Done By _____ Title _____ Date _____ State Registration No. _____ or Agency _____

Certified Cor. Record Prepared ? Yes No Filed At: _____ Date _____

REMARKS

SHOULD BE 2 MORE BT'S SET AT THIS CORNER TO MEET STATE LAW STANDARDS

Index File No. J-11 T. 5S R. 34E M. WM Tract or Surv. No. 1/4 Cor. of 9 & 16

Index
File No. J-11

CORNER RECORD (SEARCH)

(Ref. FSM 7151.4)

Tract or
Survey No. _____ No. 1/4

T 5 S R. 34 E

R.D. LaGrande County Union

Merid. Willamette

N.F. WW-16 State Oregon

CORNER DIAGRAM

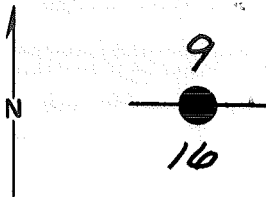

DESCRIBE CORNER MONUMENT FOUND

None

DESCRIBE BEARING TREES OR OTHER OFFICIAL ACCESSORIES FOUND

24" pine stump with traces of a blaze, though the tree was cut below the scribing. Tree was in Section 9.

PHOTO IDENTIFICATION DATA

Photo No. _____

Filed At. _____

Object Ident. _____

Ident. By _____

Signature

PLANE COORDINATE POSITION DATA

State _____ Zone _____

X _____

Y _____

Estab. By _____

Agency

DESCRIBE CORNER LOCATION RELATIVE TO NEAR-BY FEATURES, ALSO HOW TO REACH CORNER

Approx. 30 ft. S of an E-W fence line.

Signature
Hambleton

Title

Division

ORLS

Headquarters

645

Date

8-78

7100-52-(3/68)

CORNER RECORD (PERPETUATION)

MONUMENT : DESCRIBE NEW MONUMENT SET, OR WORK DONE TO PRESERVE EXISTING MONUMENT

Set a $2\frac{1}{2}$ " x 30" iron pipe with brass cap mkd.:
Buried in large mound of stone and dirt.

T 5 S
S 9
 $\frac{1}{4}$ S 16
R 34 E
1978

ACCESSORIES : DESCRIBE NEW BT'S WITNESS OBJECTS ETC. ESTABLISHED, OR WORK DONE TO PRESERVE EXISTING EVIDENCE

7" pine bears N 55 E, 21.0 feet scribed $\frac{1}{4}$ S S 9 BT w/signs 54-3&4.
8" pine bears S 38 E, 55.0 feet scribed $\frac{1}{4}$ S S 16 BT w/signs 54-3&4.
Painted blaze and band on BT's red & yellow.
Set steel fence post by mound of stone w/signs 54-2,4,&5.

Work Done By J. Hambleton Title Surveyor Date 8-78 State Registration No. or Agency ORLS 615

Certified Cor. Record Prepared ? Yes No Filed At: Union CS Date _____

REMARKS

Witnesses: L. Green
L. Shirley