

**OREGON CORNER RESTORATION FORM**

Section 30 Township 6N Range 34E  
 County Umatilla Date: December 11, 2002

Corner Designation: 6N34R1

Corner to sections 19 and 30, T6N, R34E, and sections 24 and 25, T6N, R33E, W.M., Umatilla County, Oregon.

State Plane Coordinates, Oregon North, 83(1991)  
 N = 847185.01 E = 8679638.60

Condition Report Only  
 Not found  
x Remonumented  
 Unrecorded  
 Surveyed in  
x Referenced out

**Previous Renewals / Surveys, etc.**

Corner originally set by Deputy Surveyors Odell & Lewis under contract No. 110 dated February 7, 1865, their record reads: Set post cor. for secs. 24, 25, 19, and 30. Drove charred stake; dug pits & raised mound as per instructions. Willard Bradley under survey Q-813-A in 1914 states: U.S. stake. Aubrey Perry under the survey in Book 2, Page 306 of the Record of Private Surveys states: U.S. stake and rock set marked X.

**Monument and Accessories found: ( condition and source )**

A basalt stone 7"x7"x6" marked X on top with 2 notches on the south side firmly in place on the East side of a fence corner post with fences running east and west and a plow berm and wheel ruts running south. The stone was set directly over a 5"x5"x6" triangular granite stone buried 12 inches below the surface.

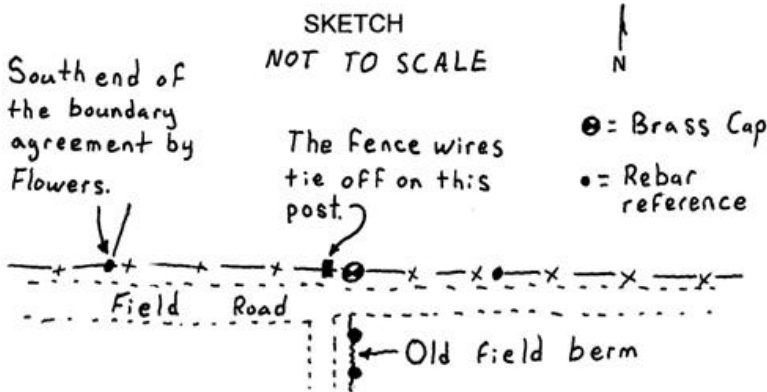
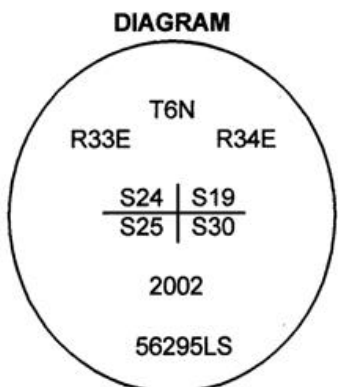

**MONUMENT (S) AND ACCESSORIES SET (Procedures and Description)**

Set a 2 1/4" brass cap on a 1 1/2" x 30" galvanized iron pipe 30" in the ground stamped as shown in the diagram above at the position of the stone marked X. I set a 5" steel guard post with a County monument sign attached along side.

For references, I set three, 5/8" by 24" green coated iron rebars with 1.25" orange plastic caps stamped WTS and 56295LS as described below:

- an iron rebar bears S6°01'11"W, 38.50 feet 12 inches below the surface in the old plow berm;
- an iron rebar bears S2°51'56"W, 66.15 feet 12 inches below the surface in the old plow berm;
- an iron rebar bears N88°05'05"E, 22.71 feet under the existing fence;
- an iron rebar with a yellow plastic cap set by Greg Flowers as the southerly end of a boundary adjustment under survey 97-216-C bears S85°51'51"W 151.30 feet.

The monument and references were tied using a LIECA system 300 RTK GPS.

Location and comments  
 The stone was witnessed in place by PLS852,  
 David L. Haddock

Compass Declination  
 Firm / Agency  
 Witness Tree Surveying  
 Address  
 P.O. Box G  
 Pilot Rock, Or. 97868  
 Party Chief  
 Stephen K, Haddock

Surveyors Seal

RECEIVED BY:  
 Umatilla County Surveyor  
 Date: 2-03  
 Rec'd By: KF  
 No. 03-21-C

REGISTERED  
 PROFESSIONAL  
 LAND SURVEYOR  
 Stephen K. Haddock  
 OREGON  
 JULY 9, 2001  
 STEPHEN K. HADDOCK  
 56295LS  
 RENEWAL DATE 6-30-03