

T 06N, R 34E., W.M.

Segregated Surveys:

Name: EAST 1/4 CORNER FRACTIONAL SECTION 15

Corner No.:

DLC, HES, Tract, Mining Claim, Indian Allotment, Federal Reserve, Townsite

1. History of Corner Establishment and Subsequent Restoration:

CORNER ORIGINALLY SET BY ODELL IN 1865 UNDER GLO CONTRACT NO. 110 AS A POST, CHARRED STAKE, PITS, AND MOUND. CORNER RESET IN 1888 DURING SURVEY FOR COUNTY ROAD 308 AS A "GRANITE STONE 13"X10"X6" MARKED 1/4 ON W.FACE." 1951 SURVEY BY CRIGER AND MELTON (Q-1618-AX) MAKES NO NOTE OF FINDING THE MONUMENT, BUT CALLS CORNER AS 798.6 FT. SOUTH OF YELLOW STONE AT NORTHEAST SEC. CORNER.

2. Description of Evidence Found:

FOUND WHITISH STONE WITH CALCIFICATION 15"X10"X8" ON NORTH SIDE OF CO. ROAD 308, HAVING BEEN REMOVED BY PROPERTY OWNER. POSITION OF RESET MONUMENT IN GENERAL AREA FROM WHICH STONE WAS REMOVED, ACCORDING TO PROPERTY OWNER'S TESTIMONY.

3. Describe Monument, Accessories, and Corollary Data to Perpetuate this Corner Location. Diagram corner, indicate meridian and reference to map of Record. Surveyor's Field Book No. Page No. Date of Work 02/08/91

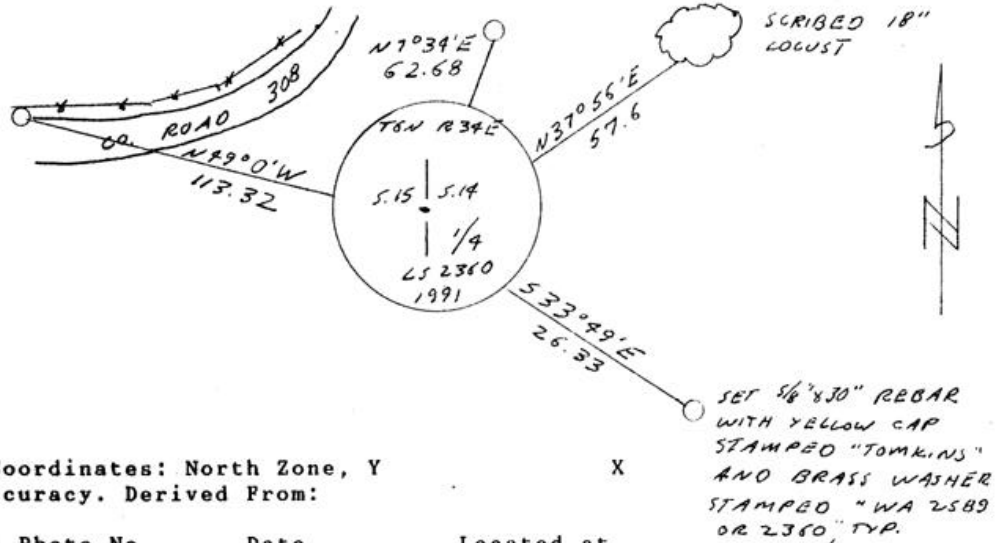

Oregon Plane Coordinates: North Zone, Y Order Accuracy. Derived From:

Pin Pointed on Photo No. Date Located at

SURVEYOR'S CERTIFICATE

This corner record correctly represents work performed by me or under my direction in compliance with the provisions of the laws of the State of Oregon.

Date 2/10/91

Signature Paul W.P. Tomkins

REGISTERED PROFESSIONAL LAND SURVEYOR

Paul W.P. Tomkins

OREGON JULY 26, 1983 PAUL W.P. TOMKINS 2360

Certificate No. 2360

AUDITOR'S CERTIFICATE

Filed for record this ... day of ..., 19... at ... M. in Book ... of ... at Page ... at the request of

RECEIVED BY

Umatilla County Surveyor

County Auditor

Date 3-91 Rec'd By KA No. 91-21-C