

# OREGON CORNER RESTORATION FORM

**Section:** 15 & 22  
**Township:** 6 North  
**Range:** 34 East of the Willamette Meridian  
**County:** Umatilla  
**Date:** June 1, 2002

**Corner Indexing Information:** Township 6N Range 34E Corner Code N 15 (Willamette Meridian)

**Additional Identifier:** (e.g. BLM designation for the corner, street intersection, plat name, block, lot, etc.)

This quarter corner is common to sections 15 & 22.

**Oregon Plane Coordinates:** N: 853554.292 E: 8698244.050

**Zone:** North **Order:** second **Datum:** NAD83-91 **Convergence:** 1°23'03.9" **Scale Factor:** .99996948

**Previous Renewals/Surveys, etc.:** This corner was originally set by U.S. Deputy Surveyors William Odell and William Lewis under their contract No. 110 dated February 7, 1865. The Surveyor General's notes state "set post corner, drove charred stake, dug pits and raised mounds per instructions". Kimbrell, in 1895, shows a stone, mound, and pits (Co. Surveyor Book 1, page 323). Criger, in 1951, shows a stone (Survey Q-1618-AX). Newbill, in 1951, shows a stone, and sets an iron pin at midpoint along line between quarter corner and section corner (Survey Q-816-AX). Tomkins Land Surveying, in 1991, set a pipe and brass cap from Newbill's 1/16<sup>th</sup> corner (Survey 91-21-C).

**Monument(s) & Accessories Found (Condition & Source):**

At the south quarter corner of section 15, T6N R34E, found a 2 1/2" brass cap in 6" PVC with aluminum ring well monument with no lid is 3" below the pavement.

**Monument Set (Procedures & Description):**

**Monument Detail:**

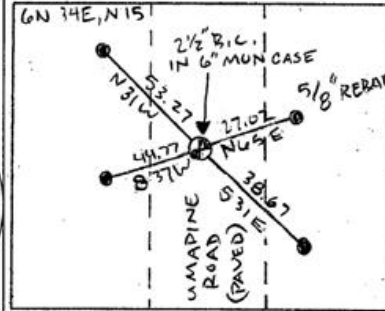
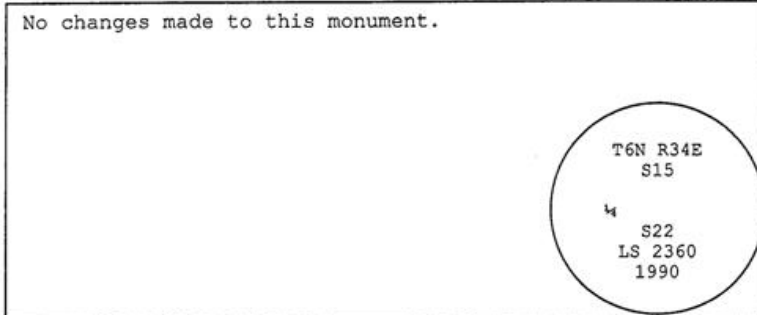

**New Accessories: WE SET:**

A 5/8 rebar with yellow plastic cap stamped 'Tomkins Surveying' which bears N 65°E ~ 27.02 feet from the corner. Found attached a Umatilla County Bearing Object Sign to West face of the Railroad Tie Post to west face of post, which reads: 26.99 S65-57W feet North T6N R34E S15 1991 LS 2360. A 5/8 rebar with yellow plastic cap stamped 'Tomkins Surveying' which bears S 31°E ~ 38.67 feet from the corner. Attached a Umatilla County Bearing Object Sign to Northeast face of the Locust Fence Post set plate to northeast face of post. A 5/8 rebar with yellow plastic cap stamped 'Tomkins Surveying' which bears S 37°W ~ 44.77 feet from the corner. Attached a Umatilla County Bearing Object Sign to Northeast face of the Locust Fence Post. A 5/8 rebar with yellow plastic cap stamped 'Tomkins Surveying' which bears N 31°W ~ 53.27 feet from the corner. Found attached a Umatilla County Bearing Object Sign to south side of the Locust Fence Post, which reads: 53.28 S30-42E feet North T6N R34E S15 1991 LS 2360.

**Location & Comments:**

**Compass Declination:**

19° East

**Firm/Agency:** Tomkins Land Surveying, Inc.  
 20 E. Poplar, Suite 204  
 Walla Walla, WA 99362

**Party Chief:** Bryan Martin  
**Notes:** Bryan Martin  
**Witness:** Eric Flowers

**Surveyor's Seal**

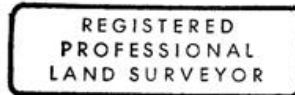

*Paul W. P. Tomkins*

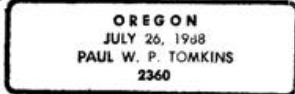

*renews 6/30/04  
6/30/02*